

# NEW YORK STATE CAROUSEL SALE

2018

*Full Sister Sells!*



**COULEE CREST AP LORILEE EX-90**

**Breed's only 3rd generation 40,000M cow!**

*Embryos Sell!*

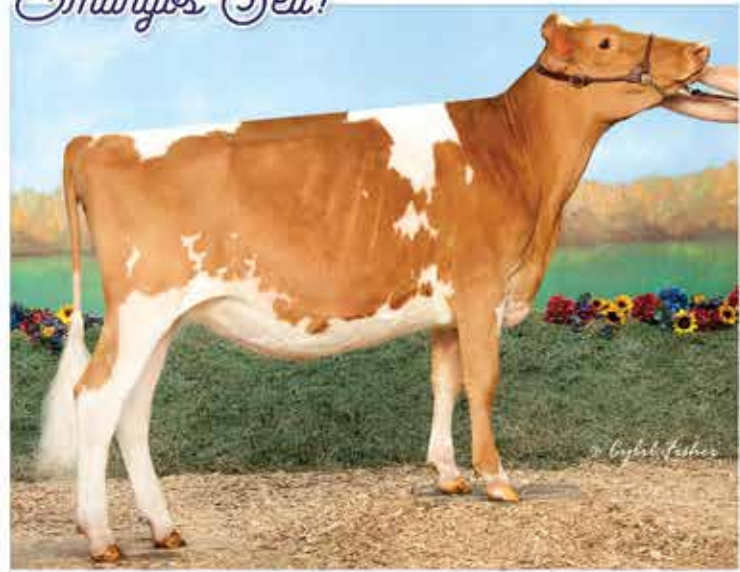

**KNAPPS KRINGLE TAPPY-ET**

**Reserve All-American Winter Yearling 2017**

**Friday, April 6, 2018 | 6 pm**

**New York State Fair Grounds | Syracuse, New York**

## AGA Sales Code

**Terms:** The terms of the sale are cash, check, credit card, wire transfer or certified check for the full purchase price in U.S. funds on sale day. Parties unknown to the seller or sale management who desire to pay by check should furnish bank statement or certified check. All payments by credit card made to the sale clerk will incur a convenience fee. If other arrangements for payment are made with the seller, then a written document acknowledging such terms signed by both parties must be filed with the sale clerk prior to release. All payments must be made to the sale clerk. No release will be given prior to satisfactory settlement, whereupon a signed order from the clerk must be presented to the barn superintendent. Seller retains title until payment has been honored unless other arrangements are made. Buyers are entitled to warranties as listed below only after full compliance with those terms. Those purchasing by absentee bid must pay within 10 days of the sale and must provide valid credit card information prior to the sale. If payment is not received within 10 days of the sale the credit card will be charged along with the convenience fee incurred.

**Sale Positive:** The highest bidder shall be the buyer. Every animal is pledged to absolute sale unless withdrawn for just cause. In case of dispute the animal shall again be put up for advance bids. If there be no advance bid, the auctioneer shall indicate the party whose bid he recognized. Other claimants will be given an opportunity to increase the bid. Bidding directly or indirectly on an animal in which the bidder or any person for whom the bid is made has an ownership interest is prohibited unless the intention to bid is disclosed specific to each animal in the catalog and/or announced when the animal enters the ring.

**Certificates of Registration:** Certificates of registration or identification (whichever applies) showing transfer to the buyer on the records of the American Guernsey Association will be furnished by the seller for each animal at no cost within a reasonable period of time. An animal may not be transferred back to seller within a period of one year following the sale except at the discretion of the American Guernsey Association. Registry certificates show ownership on the record of the American Guernsey Association, but are not documents of title.

**Catalog Information:** The material in this catalog has been carefully edited. Any errors, omissions or information noted after printing of the catalog will be announced. Such announcements will take precedence over printed matter in the catalog. In any event, neither the sponsor nor the sale manager assumes personal responsibility for errors or omissions. The American Guernsey Association assumes no responsibility for the accuracy of the breeder supplied information which is designated in the pedigree.

**Risk:** All animals are at the buyer's risk as soon as struck off, but will be cared for at no cost for 24 hours. Buyers must make arrangements for the care of their purchases beyond the 24 hour period. Animals are solely at the seller's risk prior to being struck off, including that time while under the care and supervision of the sponsor or sale manager.

**Warranties:** The seller or consignor warrants clear title to the animal and the right to sell same. Each animal is sound and healthy unless otherwise noted in the catalog or announced from the auction stand. Every precaution will be taken to represent the true physical condition of the animal exactly as it is known. Examination of all purchases should be made immediately after the purchase and if found not to be as represented, then a complaint must be reported to the sale management before the close of the sale. In the event no complaint is filed, it is understood that the buyer assumes all risks, after which no representation of the seller can be made through the sale manager. Heifers that have never calved are not guaranteed as to the condition of their udders following calving. In complete dispersal sales, cattle are sold "as is" unless stated otherwise in the catalog, and if so stated, all claims must be made within 30 days following the complete dispersal. All warranties cease when the animal is resold by the original purchaser. Seller warrants that the parentage of the animal or embryos is accurately recorded. Should any process endorsed by AGA prove otherwise, seller shall make settlement satisfactory to buyer for no more than the purchase price of the animal or embryo package.

**Breeding Warranties:** FEMALES - Any female when sold that has freshened normally within 90 days of the date of sale is, by the fact, considered a breeder. Should any other female when fresh over 90 days at the time of the sale, fail to become pregnant within four months of sale date after having been bred regularly and after having been examined by a licensed veterinarian, the matter should be reported in writing to the seller within 150 days of the sale date. Should any heifer, when less than 20 months of age when sold, fail to become pregnant within 120 days of her first recorded breeding date, after having been bred regularly and examined by a licensed veterinarian, the matter shall be reported in writing to the seller within 150 days of the first recorded breeding, or before the heifer reaches 24 months of age, whichever comes first. The seller shall either prove the animal a breeder by confirming her pregnant to a Registered Guernsey bull within 120 days at their own expense or refund the full purchase price. The seller will have 30 days, or a period mutually agreed upon by both parties, in which to take possession of the animal following notification from the buyer. The buyer must immediately make the animal available to the seller upon invoking this warranty. Should the owner refund the purchase price, ownership in the animal reverts to the seller. Females bred when sold and pronounced in calf are presumed to be pregnant, but pregnancy is not guaranteed unless so announced. The seller makes no warranty that pregnant females will deliver calves or that they will carry them full-term. Superovulation or flushing a female after the sale negates any breeding warranty. MALES - Should any bull, after reaching the age of 14 months, fail to prove a breeder, after being used for four months on cows known to be breeders, the matter shall be reported in writing to the seller. The seller shall then have the privilege of 120 days in which to prove the bull a breeder before refunding the purchase price or making other settlement satisfactory to buyer. Males (A.I. Use) - Should any bull upon reaching the age of 16 months fail to produce semen meeting the buyer's quality standards or fail to pass required health tests and examinations, the matter shall be reported in writing to the consignor. At such time, the seller shall refund any payments made by the buyer and the buyer shall return the bull. The remedies stated herein shall be the exclusive remedies.

**Health Warranty:** The seller will provide an official health certificate suitable for interstate shipment to the buyer for each animal. Each animal, other than calves under four months of age, has passed a negative test for tuberculosis within 30 days of the sale date. Each female other than official, calfhood vaccinates under 18 months of age has passed a negative test for brucellosis within 30 days of the sale date. Herd and/or area accreditation and certification status printed in the catalog for each animal. Health tests and conditions for export sales or sales to states with health requirements additional to those indicated above or disclosed are at the sole risk and responsibility of the buyers unless other arrangements are made with the seller and disclosed to the sponsor and/or sale manager prior to the sale. The result of any future health test is not guaranteed.

**THE WARRANTIES STATED HEREIN ARE IN LIEU OF ALL OTHER WARRANTIES, EXPRESS OR IMPLIED, OF MERCHANTABILITY OR FITNESS FOR A PARTICULAR PURPOSE. THERE ARE NO OTHER WARRANTIES WHICH EXTEND BEYOND THE DESCRIPTION ON THE FACE HEREOF.**

**Shipping:** Assistance will be given in loading and shipping animals after the sale, but no risk is assumed by anyone associated with the sale when such assistance is given. All costs, risks and responsibilities are borne by the buyer unless other arrangements are made. Transportation charges on all animals subject to adjustment shall be paid by the shipper.

**Absentee Bidders:** While it is preferable for prospective bidders to attend the sale in person, for the convenience of those not present, members of the sales force are qualified to act and will gladly represent you. Any person handling a bid for an absentee buyer does so as agent only and is not responsible in any way for any animal he may purchase in that capacity. Others handling bids for absentee buyers should identify themselves to the sponsor or sale manager before the sale to ensure that the terms of the sale are complied with.

**Responsibility:** The seller is the responsible party for all recommendations and warranties. The sale manager, auctioneer and/or sponsor are acting as agents only and are not responsible in any way, but will endeavor to protect the interests of both buyer and seller. The sale manager, sponsor, seller or anyone associated with the sale will not be responsible for accident, injury or property loss to anyone attending the sale. Provided the terms of the sale have been adhered to, the sale manager or sponsor will not be liable for any amounts of money not paid by a purchaser of any animal, at any time. The sale manager and sponsor will be responsible only for transmitting to the seller net proceeds of funds actually received from a purchaser. In submitting the entries and in selling the animals listed in this sale, the seller or consignor subscribes to the various regulations and requirements as set forth above and assumes full responsibility for his animals.

In no event shall the Seller or the American Guernsey Association be liable for damages of any nature, including without limitation special, direct, indirect, incidental or consequential damages, whether or not relating to or in any manner resulting or arising out of any non-conformity to the warranties herein, any performance or non-performance of any of the obligations or delay of delivery or failure to deliver for whatever cause, other than damages expressly provided for above. In no event shall seller's liability exceed the sale price of the animal.

# 2018 New York State Carousel Guernsey Show & Sale

**New York State Fairgrounds ~ Syracuse, New York**

**Sale - Friday, April 6, 2018 ~ 6 p.m.**

**Show - Saturday, April 7, 2018 ~ 1 p.m.**

**Judge - Andrew Vander Meulen, Brighton, ON**

## **Sales Force**

|                    |                                 |                  |              |
|--------------------|---------------------------------|------------------|--------------|
| <b>Auctioneer:</b> | Adam Fraley                     | Muncy, PA        | 570-772-6837 |
|                    | Harold Fraley                   | Muncy, PA        | 570-772-6835 |
|                    | Wayne Foote                     | Hartford, NY     | 518-744-7943 |
|                    | Roland Ripley                   | Cortland, NY     | 315-496-2281 |
|                    | Eric Craig                      | North Bangor, NY | 518-232-2770 |
|                    | Cindy Gallagher                 | Waterville, NY   | 315-415-2295 |
|                    | Seth Johnson                    | Tunbridge, VT    | 614-208-3529 |
|                    | Joan & Doug Seidel - Sale Prep. |                  | 443-786-8343 |

**Terms:** Cash or good check on sale day required. Mail or Telephone bids will be handled in the buyer's interest and may be directed to any member of the sales staff. No animals will be released without payment.

**Insurance:** For the protection of our buyers, livestock insurance will be available on all purchases.

**Trucking:** Trucking can be arranged to anywhere in the United States.

**All Sale Animals will be entered in the show.**

**Online Bidding will be available at [www.cowbuyer.com](http://www.cowbuyer.com)  
see inside back cover for details**

**Sale Managed By:  
New York State Guernsey Breeders & Fraley Auction Company**

**Please Bring This Catalog to the Sale**

# LOT 1 COULEE CREST AP LILAC-ET USA000078001389

Born: 03-05-2014 Tattoo LE P601

Breeder: COULEE CREST LLC

CASHTON WI

Owner: PISKOROWSKI JOSEPH H DDS

ITHACA NY

607-257-5941

DHI Herd # 21440763 Cow Control 000054

12/17 USDA PTA +976M -0.06% +32F -0.04% +24P

-1.5DPR +1.4PL +231NM\$ 90NM%ile +226CM\$ 54% Rel 2.89SCS

1 Rec YDev: +1502M +56F +33P

1 App 12/17 PTAT +1.2 +1.0UDR +2.2FLC 52%Rel CPI +96

Appraisal: 87 @ 3-09 (86/87)

ST SR BD DF RA TW RV RL FA FU RH RW UC UD TP TL

36 34 38 39 15 20 37 23 27 24 35 39 24 23 33 18

2-02 305D 2X 19920M 4.5% 888F 3.1% 623P 86

365D 2X 23790M 4.8% 1136F 3.2% 766P DHIA

3-06 305d 2x 18817M 4.4% 821F 3.4% 635P Proj. Act.

Bred 2/10/2018 Ripley Farms Pie C Toby 68047797 1GU446

Last fresh date 9/11/17

*Nominated Junior All-American Spring Calf 2014*

*2nd Spring Calf NJS-Louisville 2014*

*3rd Spring Calf NJS-Harrisburg 2014*

*1st Spring Calf Maryland State Fair 2014*

**IDLE GOLD E CHALLENGE-ET USA00000604268 1GU418 A2A2**

12/17 USDA GPTA -267M +0.12% +8F +0.08% +5P

+0.8DPR +2.0PL +167NM\$ 61NM%ile +192CM\$ 98% Rel 2.86SCS

AGA 12/17 PTAT +0.0 +0.3UDC +1.1FLC 98%Rel PTI +36

**INDIAN ACRES MM PISTACHIO PIE USA000003076310**

Appraisal: 94 @ 5-00 (95/90)

4-10 365D 2X 26187M 5.1% 1330F 3.6% 939P 99

**LANG HAVEN TILLER NICK-ET USA000068009162 14GU310**

12/17 USDA GPTA +666M -0.01% +27F -0.02% +17P

-3.1DPR -3.7PL -78NM\$ 11NM%ile -85CM\$ 92% Rel 3.09SCS

AGA 12/17 PTAT +1.4 -0.1UDC +0.3FLC 89%Rel PTI +17

**FLAMBEAU MANOR DECISION LORI-ET USA000068012709 A2A2**

12/17 USDA GPTA +1484M -0.02% +62F -0.08% +33P

-0.9DPR +0.2PL +317NM\$ 97NM%ile +298CM\$ 79% Rel 3.02SCS

3 Rec YDev: +3361M +159F +75P

2 App 12/17 PTAT +1.1 +0.2UDR +0.7FLC 79%Rel CPI +113

Appraisal: 90 @ 8-02 (88/90) Gold Star Dam - 2013

2-00 305D 3X 24725M 5.7% 1403F 3.0% 749P HIA

3-09 365D 3X 44250M\*5.9% 2600F\*3.0% 1313P\* 94

6-10 365D 3X 26920M 5.6% 1497F 2.8% 766P DHIA

2328D 184340M 5.4% 10017F 3.3% 6002P LIFE

COULEE CREST GARY LORI-ET 91 @ 4-07 (89/91)

4-04 305D 3X 27100M 3.6% 979F 2.9% 797P 93

COULEE CREST PRADA LATASHA-ET 90 @ 3-06 (92/87)

3-03 365D 3X 36100M 4.6% 1659F 3.2% 1148P DHIA

*Plus an additional 11 Very Good daughters!*

**INDIAN ACRES AMERICAN PIE USA000068016348 31GU618 A2A2**

12/17 USDA GPTA +403M -0.12% -3F -0.03% +7P

+0.1DPR +3.7PL +172NM\$ 66NM%ile +172CM\$ 96% Rel 2.77SCS

AGA 12/17 PTAT +0.8 +1.1UDC +2.3FLC 95%Rel PTI +58

**COULEE CREST NICK LORILYN USA000068023988 A1A2**

12/17 USDA GPTA +1603M -0.04% +64F -0.03% +46P

-2.7DPR -2.4PL +240NM\$ 91NM%ile +237CM\$ 84% Rel 3.00SCS

2 Rec YDev: +5193M +237F +148P

3 App 12/17 PTAT +1.6 +0.2UDR +1.0FLC 84%Rel CPI +117

Appraisal: 91 @ 5-00 (90/91)

1-11 365D 3X 32060M\*5.1% 1624F\*3.2% 1010P\* DHIA

3-05 365D 3X 42440M\*5.3% 2254F\*3.1% 1298P\* DHIA

1168D 107900M 5.3% 5707F 3.3% 3533P LIFE

*Dam of Legend & Lakoda*

COULEE CREST AP LORILANE-ET 90 @ 3-11 (90/86)

COULEE CREST AP LORILEE 90 @ 4-00 (91/90)

2-10 365D 3X 41180M\*4.7% 1945F\*3.5% 1425P\* DHIA

*Plus an additional 22 Very Good daughters!*

**3D: FLAMBEAU MANOR ENHANCER LANA USA000003043629**

Appraisal: 92 @ 7-11 (90/90) Gold Star Dam - 2001

5-10 365D 2X 30271M 5.4% 1645F 3.2% 968P DHIA

1980D 130421M 4.9% 6454F 3.3% 4293P LIFE

FLAMBEAU MANOR RON LAUREL-ET 91 @ 6-03 (91/90)

Gold Star Dam - 2008

3-10 365D 2X 21699M 6.0% 1300F 3.8% 815P 90

FLAMBEAU MANOR GLACIER LYNN-ET 92 @ 6-08 (92/87)

Gold Star Dam - 2010

5-11 365D 2X 30410M 5.6% 1712F 3.3% 1008P DHIA

FLAMBEAU MANOR TILLER LEONA-ET 92 @ 6-00 (92/90)

4-11 365D 2X 18600M 4.8% 896F 3.5% 643P DHIA

**4D: FLAMBEAU MANOR VOL LAURA USA000003022186**

Appraisal: 90 @ 4-07

4-02 305D 2X 18260M 4.2% 765F 3.7% 680P DHIA

**5D: FLAMBEAU MANOR LESLIE USA000002947026**

Appraisal: 90 @ 3-08 Gold Star Dam - 1992

3-05 308D 2X 17320M 4.3% 738F 3.8% 655P DHIA

**5D: FLAMBEAU MANOR LAUREL USA000002861817**

Appraisal: 80 @ 9-04 Gold Star Dam - 1992

6-01 357D 2X 21600M 4.5% 974F 3.7% 792P DHIA

2845D 153771M 4.5% 6904F 3.6% 5593P LIFE

## Coulee Crest AP Lilac-ET VG-87

2-02 365D 2X 23790M 4.8% 1136F 3.2% 766P

Nominated Jr. All-American Spring Calf 2014

**Sells as Lot 1!**

Maternal Sister to Granddam of Lot 2





**Coulee Crest Nick Lorilyn EX-91**

3-05 365D 3X 42,440M\* 5.3% 2,254F\* 3.1% 1,298P\*  
Dam of Lot 1; 3rd Dam of Lot 2



**Coulee Crest AP Lorilee EX-90**

2-10 365D 3X 41,180M\* 4.7% 1,945F\* 3.5% 1,425P\*  
Full Sister of Lot 1; Maternal Sister to Granddam of Lot 2



**Coulee Crest AP Lexi-ET VG-88**

Reserve All-American Jr. 3-Year-Old 2016  
Full Sister of Lot 1; Maternal Sister to Granddam of Lot 2

**LOT 2 STONEHEDGE NOVAK LOURDES**

Born: 04-09-2017 Tattoo LE SH102  
Breeder & Owner: DELONG PEGGY  
TAMWORTH NH  
603-323-8335

PA: +865M -0.04% +31F +0.00% +28P +235CM\$ +234NM\$  
+0.8PTAT +0.4UDC +1.2FLC -0.3DPR +1.0PL +89CPI 3.08SCS

**LANG HAVEN GRUMPY NOVAK USA000068042542 7GU446 A2A2**

12/17 USDA GPTA +1027M -0.05% +35F -0.01% +32P  
+1.1DPR +2.8PL +374NM\$ 94NM%ile +376CM\$ 85% Rel 2.99SCS  
AGA 12/17 PTAT +0.7 +0.5UDC +1.1FLC 80%Rel PTI +112

**STONEHEDGE KINGSTON LORNA USA000078005558 A1A2**

12/17 USDA PTA +702M -0.03% +26F +0.01% +24P  
-1.7DPR -0.8PL +93NM\$ 60NM%ile +93CM\$ 42% Rel 3.16SCS  
1 Rec YDev: +1006M +5F +46P  
1 App 12/17 PTAT +0.9 +0.3UDR +1.2FLC 35%Rel CPI +63  
Appraisal: 85 @ 2-08 (85/82)  
2-02 305D 2X 15332M 4.1% 633F 3.4% 524P Proj. Act.



**Coulee Crest AP Lexus-ET VG-89**

Nominated Jr. All-American Jr. 2-Year-Old 2016  
Full Sister of Lot 1; Maternal Sister to Granddam of Lot 2

**USA000097003216 A1A2**

Selling open

**GOLDEN J RONALD GRUMPY USA000000604960 7GU405 A2A2**

12/17 USDA GPTA -37M +0.10% +16F +0.05% +8P  
+0.9DPR +4.7PL +314NM\$ 83NM%ile +333CM\$ 97% Rel 2.82SCS  
AGA 12/17 PTAT +0.3 +1.2UDC +1.0FLC 97%Rel PTI +71

**LANG HAVEN NATURAL NOVELTY USA000068005592**

Appraisal: 90 @ 7-07 (89/87)  
3-11 365D 2X 29560M 5.2% 1528F 3.6% 1069P DHIA

**MOZIERS SPIDER KINGSTON USA000068027067 31GU627 A1A2**

12/17 USDA GPTA +578M +0.05% +36F +0.03% +24P  
-1.4DPR -1.0PL +112NM\$ 44NM%ile +115CM\$ 86% Rel 3.27SCS  
AGA 12/17 PTAT +0.4 -0.2UDC +0.0FLC 80%Rel PTI +53

**COULEE CREST PRADA LUCINDA-ET USA000068039010**

**3D: COULEE CREST NICK LORILYN USA000068023988 A1A2**

Appraisal: 91 @ 5-00 (90/91)  
3-05 365D 3X 42440M\*5.3% 2254F\*3.1% 1298P\* DHIA  
1168D 107900M 5.3% 5707F 3.3% 3533P LIFE



**Millborne Andoras Ambience-ET EX-90**  
 4-08 365D 24,040M 4.7% 1,118F 3.8% 907P  
 Reserve All-American Sr. 2-Year-old 2005  
 Granddam of Lot 3



**Pinebreeze Telestar Andora EX-95**  
 4-07 365D 26,680M\* 4.1% 1,084F 3.3% 893P  
 Reserve All-American 3-Year-Old 1988  
 5th Dam of Lot 3

**LOT 3 MILLBORNE HP JUDGE ALICIA-ETV 840003135940028**

Born: 03-23-2017 Tattoo LE HM31  
 Breeder: MILLER P MOREY & HILLPOINT PARTNERS  
 CROSS PLAINS WI  
 860-966-4718  
 PA: -148M +0.15% +19F +0.05% +4P +126CM\$ +110NM\$  
 +1.4PTAT +1.1UDC +1.1FLC -0.8DPR +1.0PL +44CPI 2.88SCS

Selling open  
**Potential 8th generation Excellent!**

**SNIDERS OPTION AARON-ET USA00000604670 7GU395 A2A2**  
 12/17 USDA GPTA +398M +0.14% +42F -0.01% +12P  
 -2.9DPR +0.4PL +162NM\$ 61NM%ile +163CM\$ 98% Rel 2.94SCS  
 AGA 12/17 PTAT +1.4 +1.1UDC +2.2FLC 98%Rel PTI +70

**SPRINGHILL JUDGMENT-ET USA000068030403 200GU118 A2A2**  
 12/17 USDA GPTA -29M +0.14% +23F +0.00% -1P  
 -1.0DPR +0.9PL +132NM\$ 55NM%ile +136CM\$ 91% Rel 2.86SCS  
 AGA 12/17 PTAT +1.2 +1.7UDC +2.0FLC 89%Rel PTI +52

**DIX LEE TILLER JOKE USA000068001932**  
 Appraisal: 93 @ 5-08 (93/92)  
 5-06 365D 2X 31350M 4.9% 1543F 3.3% 1033P DHIA

**MILLBORNE HILLPOINT YOGI ALLIE-ET USA000068046323**  
 12/17 USDA GPTA -266M +0.15% +14F +0.10% +8P  
 -0.5DPR +1.1PL +88NM\$ 58NM%ile +116CM\$ 60% Rel 2.90SCS  
 3 Rec YDev: -167M +53F +33P  
 4 App 12/17 PTAT +1.6 +0.4UDR +0.1FLC 63%Rel CPI +33  
 Appraisal: 92 @ 5-04 (91/92)  
 2-03 365D 2X 20150M 4.8% 961F 3.5% 705P DHIA  
 3-09 365D 2X 20750M 4.9% 1019F 3.8% 798P DHIA  
 5-00 365D 2X 23950M 5.1% 1213F 3.5% 840P DHIA

**EDGEWATER MEADOWS YOGIBEAR-ET USA00000604917 7GU402 A2A2**  
 12/17 USDA GPTA -310M +0.12% +5F +0.02% -6P  
 +0.3DPR +2.1PL +63NM\$ 22NM%ile +69CM\$ 98% Rel 2.98SCS  
 AGA 12/17 PTAT +2.0 +1.6UDC +1.5FLC 99%Rel PTI +38

**3D: KNAPPS LORAL QUEEN ASPEN-ET USA000003065825 A2A2**  
 Appraisal: 90 @ 3-11 (91/88)  
 4-05 365D 2X 23830M 3.9% 927F 3.4% 811P DHIA  
 Nominated All-American Winter Calf 2000

**MILLBORNE ANDORAS AMBIENCE-ET USA000003080767**  
 12/17 USDA PTA -230M +0.11% +9F +0.10% +9P  
 -1.4DPR -0.4PL -6NM\$ 29NM%ile +22CM\$ 59% Rel 2.88SCS  
 4 Rec YDev: -116M +37F +32P  
 2 App 12/17 PTAT +1.1 -0.4UDR +0.1FLC 55%Rel CPI +12  
 Appraisal: 90 @ 4-11 (88/87)  
 2-03 365D 2X 19230M 4.8% 923F 3.6% 698P DHIA  
 3-06 365D 2X 15560M 5.0% 778F 3.9% 605P DHIA  
 4-08 365D 2X 24040M 4.7% 1118F 3.8% 907P DHIA  
 6-03 365D 2X 21880M 4.7% 1034F 3.6% 797P DHIA  
 All-American Winter Yearling 2004

**4D: KNAPPS PERFECTO QUEEN ANDORA-ET USA000003027749**  
 Appraisal: 90 @ 4-10  
 3-05 365D 2X 25750M 4.4% 1138F 3.5% 893P DHIA

Reserve All-American Sr. 2-Year-Old 2005  
 Nominated All-American Sr. 3-Year-Old 2006  
 Dtrs: MILLBORNE FAME ANDORAS AVA 86 @ 4-04 (84/90)  
 4-02 305D 2X 20310M 4.5% 915F 3.4% 682P 98  
 Honorable Mention All-American Fall Yearling 2009  
 MILLBORNE HILLPOINT YOGI ALLURE-ET 84 @ 2-08 (87/79)  
 MILLBORNE HILLPOINT YOGI AMAZING-ET 86 @ 3-08 (86/88)  
 3-07 305D 2X 20700M 5.0% 1040F 3.6% 745P 96  
 MILLBORNE HILLPOINT YOGI ANGIE-ET 84 @ 5-03 (82/83)  
 4-07 337D 2X 26910M 5.2% 1391F 3.6% 975P 93  
 MILLBORNE HILLPOINT BS ARIEL-ET 90 @ 5-02 (90/88)  
 4-06 365D 2X 22020M 4.6% 1005F 3.7% 815P DHIA  
 Honorable Mention All-American Spring Calf 2012

**5D: PINEBREEZE TELESTAR ANDORA USA000002891647**  
 Appraisal: 95 @ 8-05  
 4-07 365D 2X 26680M\* 4.1% 1084F 3.3% 893P DHIA  
 2377D 156195M 4.5% 6976F 3.4% 5254P LIFE  
 Reserve All-American 3-Year-Old 1988

**6D: MARFRED KH AGATHA USA000002853739**  
 Appraisal: 91 @ 3-07  
 3-03 305D 2X 17850M 4.0% 721F 3.3% 582P DHIR

**7D: MARFRED TN AGNES USA000002816831**  
 Appraisal: 91 @ 3-06



**Knapps Kringle Tappy-ET**

Unanimous Jr. All-American Winter Yearling 2017  
Dam of Lot 4



**Knapps Regis Tambourine EX-95**

6-10 365D 40,160M\* 5.1% 2,055F\*3.3% 1,338P\*  
Jr. All-American & Res. All-American Aged Cow 2016  
Full sister to 2nd Dam of Lot 4

**LOT 4 5 IVF EMBRYOS - AMERICAN PIE X TAPPY**

Breeder & Owner: FRALEY LANDREE  
MUNCY PA  
570-772-6837

Selling 5 #1 IVF embryos sired by Indian Acres American Pie and out of Knapps Kringle Tappy-ET. Reverse sorted semen was used. Buyer responsible for cost of transport.

**INDIAN ACRES AMERICAN PIE USA000068016348 31GU618 A2A2**

12/17 USDA GPTA +403M -0.12% -3F -0.03% +7P  
+0.1DPR +3.7PL +172NM\$ 66NM%ile +172CM\$ 96% Rel 2.77SCS  
AGA 12/17 PTAT +0.8 +1.1UDC +2.3FLC 95%Rel PTI +58

**IDLE GOLD E CHALLENGE-ET USA00000604268 1GU418 A2A2**

12/17 USDA GPTA -267M +0.12% +8F +0.08% +5P  
+0.8DPR +2.0PL +167NM\$ 61NM%ile +192CM\$ 98% Rel 2.86SCS  
AGA 12/17 PTAT +0.0 +0.3UDC +1.1FLC 98%Rel PTI +36

**KNAPPS KRINGLE TAPPY-ET USA000097000131**

PA: -362M +0.07% -6F +0.02% -9P -129CM\$ -130NM\$  
+0.9PTAT -0.1UDC -0.8FLC -1.6DPR -0.7PL -44CPI 3.04SCS  
Unanimous Junior All-American & Res. All-American Winter Yearling 2017  
HM All-American & HM Jr. All-American Winter Calf 2016  
Junior Champion NGS- & NJS-Harrisburg 2016  
Reserve Junior Champion NJS-Madison 2017  
Junior Champion New York Spring Show 2017  
1st Winter Yearling NGS-Harrisburg & NGS-Louisville 2017  
1st Winter Yearling NJS-Harrisburg, Madison & Louisville 2017  
1st Winter Calf NGS-Harrisburg 2016

**INDIAN ACRES MM PISTACHIO PIE USA000003076310**

Appraisal: 94 @ 5-00 (95/90)  
4-10 365D 2X 26187M 5.1% 1330F 3.6% 939P 99

**MARODORE ENHANCER REGIS-ET USA00000603223 14GU280**

12/17 USDA GPTA +754M -0.11% +13F -0.09% +8P  
-2.8DPR -2.7PL -115NM\$ 5NM%ile -141CM\$ 97% Rel 3.09SCS  
AGA 12/17 PTAT +0.2 +0.0UDC -1.7FLC 97%Rel PTI -21

**3D: KNAPPS ACE TAMERA USA000068006299**

Appraisal: 93 @ 9-07 (91/92)  
9-07 365D 2X 32350M 4.2% 1351F 3.2% 1036P DHIA  
2404D 141260M 4.4% 6156F 3.3% 4630P LIFE  
21 Excellent Daughters!

**4D: SUNRISE LUXURY TAMI USA000003068188**

Appraisal: 93 @ 5-04 (92/92)  
3-10 365D 2X 28480M 4.2% 1198F 3.2% 907P DHIA  
2395D 151070M 4.0% 6087F 3.2% 4888P LIFE

**KNAPPS REGIS TAMILLA-ET USA000068023081**

12/17 USDA PTA +9M -0.10% -17F -0.01% -1P  
-0.4DPR +1.8PL -53NM\$ 18NM%ile -49CM\$ 56% Rel 2.80SCS  
3 Rec YDev: -266M -44F -2P  
3 App 12/17 PTAT +1.2 +0.2UDR -1.1FLC 61%Rel CPI -21  
Appraisal: 90 @ 4-05 (90/90)  
1-10 365D 2X 19300M 4.6% 895F 3.5% 671P DHIA  
3-01 365D 2X 27950M 4.4% 1238F 3.5% 968P DHIA  
4-03 365D 2X 21860M 5.0% 1101F 3.5% 756P DHIA  
Dtr: KNAPPS KRINGLE TALLY-ET  
Honorable Mention All-American Fall Yearling 2017

# LOT 5 FEMARA YO PIE-ETV

840003135087099

A2A2

Born: 01-16-2016 Tag # 5  
 Breeder & Owner: PISKOROWSKI JOSEPH H DDS  
 ITHACA NY  
 607-257-5941  
 12/17 USDA GPTA +313M -0.08% -1F -0.04% +3P  
 -2.2DPR +0.5PL -57NM\$ 17NM%ile -73CM\$ 47% Rel 3.15SCS  
 0 App 12/17 PTAT +1.4 +0.7UDR +0.7FLC 46%Rel CPI +10

Fresh 12/11/17 Made 79# on first test!  
 Bred 3/5/18 to Marodore T Les Lightning-ET 68029818 7GU445

## JENSGOLDEN PROKING ROYAL OAK USA000000602216 7GU330 A2A2

12/17 USDA GPTA +197M +0.04% +16F +0.01% +8P  
 -4.7DPR -1.0PL -51NM\$ 16NM%ile -46CM\$ 97% Rel 2.94SCS  
 AGA 12/17 PTAT +1.0 +0.5UDC +0.8FLC 97%Rel PTI +6

## MAR RAL ROYAL MENTOR USA000000604702 31GU612 A2A2

12/17 USDA GPTA -367M -0.02% -20F +0.03% -7P  
 -1.4DPR +0.8PL -145NM\$ 0NM%ile -145CM\$ 96% Rel 3.18SCS  
 AGA 12/17 PTAT +1.0 +0.7UDC +1.3FLC 96%Rel PTI -10  
 ST SR BD DF RA TW RV RL FA  
 +2.0 +2.0 +1.9 -1.5 L0.9 +1.2 S1.0 P0.4 L0.1  
 FU RH RW UC UD TP TL  
 +1.1 +0.0 -1.0 +0.7 S1.3 0.0 +0.9

## RAEMELTON PRIME MAJESTIC USA000002982131

Appraisal: 94 @ 10-05  
 7-09 365D 2X 26670M 3.8% 1010F 3.4% 920P DHIA

## SNIDERS TILLER ALTANIC USA000068003602 7GU417 A2A2

12/17 USDA GPTA +1018M -0.13% +21F -0.11% +13P  
 -2.4DPR -3.5PL -160NM\$ 0NM%ile -205CM\$ 94% Rel 3.58SCS  
 AGA 12/17 PTAT +0.9 -0.6UDC +2.4FLC 94%Rel PTI +27

## INDIAN ACRES A MERINGUE PIE-ET USA000068044507

12/17 USDA GPTA +722M -0.12% +10F -0.07% +10P  
 -1.2DPR +0.2PL +29NM\$ 40NM%ile +6CM\$ 55% Rel 3.14SCS  
 4 Rec YDev: +1373M +18F +16P  
 4 App 12/17 PTAT +1.8 +1.1UDR +2.4FLC 50%Rel CPI +55  
 Appraisal: 91 @ 5-08 (92/90)  
 2-05 335D 2X 20610M 4.4% 901F 3.0% 624P 95  
 3-06 314D 2X 20770M 3.9% 802F 2.9% 604P 85  
 4-06 346D 2X 23490M 4.8% 1139F 3.1% 725P 98  
 5-06 350D 2X 30150M 5.8% 1754F 3.1% 932P 98  
 6-07 305D 2X 25235M 6.1% 1557F 3.0% 768P Proj. Act.

## INDIAN ACRES MM PISTACHIO PIE USA000003076310

12/17 USDA GPTA +518M -0.13% -1F -0.02% +13P  
 -0.8DPR +1.4PL +86NM\$ 57NM%ile +86CM\$ 80% Rel 2.87SCS  
 3 Rec YDev: +889M +1F +24P  
 3 App 12/17 PTAT +0.9 +0.7UDR +1.9FLC 75%Rel CPI +48  
 Appraisal: 94 @ 5-00 (95/90)  
 2-02 365D 2X 16600M 4.1% 683F 3.2% 532P 99  
 3-09 352D 2X 20500M 4.6% 944F 3.3% 673P 99  
 4-10 365D 2X 26187M 5.1% 1330F 3.6% 939P 99  
 Supreme Champion World Dairy Expo & All-American Dairy Show 2007  
 Supreme Champion WDE & AADS Jr. Show 2007  
 All-American & Junior All-American 4-Year-Old 2006  
 All-American & Junior All-American 5-Year-Old 2007  
 HM Jr. & Nominated All-American Jr. 2-Year-Old 2004  
 Grand Champion NGS-Harrisburg & NGS & NJS Louisville 2006  
 Grand Champion NGS & NJS Harrisburg & NGS & NJS Madison 2007  
 Reserve Grand Champion NJS-Harrisburg 2006  
 Grand Champion Eastern States Expo 2004  
 Dam of American Pie, Pies, Prada & Phoenix  
 INDIAN ACRES PEPPERMINT PIE-ET  
 1-11 365D 2X 17660M 4.2% 735F 3.1% 551P DHIA  
 INDIAN ACRES YOGIS PEAR PIE-ET 89 @ 3-01 (90/90)  
 4-02 365D 2X 19250M 4.1% 785F 3.3% 641P DHIA  
 HM All-American Sr. 2-Year-Old 2012  
 Member, HM All-American Jr. Best 3 Females 2011  
 1st Sr. 2-Year-Old & Res. Intermediate Champion NGS-Harrisburg 2012  
 INDIAN ACRES YOGIS PASTA PIE-ET 92 @ 4-01 (93/90)  
 INDIAN ACRES YOGIS PASTA PIE-ET 92 @ 4-01 (93/90)  
 3-05 365D 2X 31400M 4.5% 1423F 3.1% 975P DHIA  
 INDIAN ACRES PARADISE PIE-ET 91 @ 8-01 (90/91)  
 3-03 335D 2X 16820M 4.7% 796F 3.8% 646P 97  
 INDIAN ACRES L PASSION PIE-ET 90 @ 6-11 (88/88)  
 6-07 365D 2X 22600M 4.9% 1118F 3.4% 767P DHIA  
 All-American Fall Yearling 2011  
 Member, HM All-American Jr. Best 3 Females 2011  
 1st Fall Yearling & Junior Champion NGS-Louisville 2011  
 INDIAN ACRES NATURALLY PIE-ET 91 @ 4-08 (90/91)  
 3-11 353D 2X 25060M 5.7% 1427F 3.6% 892P 98  
 INDIAN ACRES PINEAPPLE PIE-ET 90 @ 4-08 (90/88)  
 3-01 365D 2X 19500M 3.8% 732F 3.1% 613P DHIA  
 5th Spring Yearling NGS-Louisville 2011  
 Member, HM All-American Jr. Best 3 Females 2011  
 INDIAN ACRES N CUTIE PIE-ET 88 @ 5-07 (88/88)  
 3-08 365D 2X 31340M 5.5% 1728F 3.1% 986P DHIA  
 INDIAN ACRES NICK POPPY PIE-ET 87 @ 2-08 (87/80)  
 2-03 365D 2X 18210M 4.2% 772F 3.4% 622P DHIA  
 INDIAN ACRES N PAISLEY PIE-ET 88 @ 2-08 (88/85)  
 2-05 305D 2X 24130M 6.0% 1445F 3.5% 840P 95  
 1st Spring Yearling & Junior Champion Eastern States Expo 2014  
 INDIAN ACRES AL PINATA PIE-ET 91 @ 4-00 (91/90)  
 3-08 365D 2X 22200M 5.0% 1102F 3.2% 702P DHIA  
 INDIAN ACRES PICADILLY PIE-ET 90 @ 4-07 (90/90)  
 4-11 355D 2X 22820M 4.4% 1013F 3.5% 793P 97  
 INDIAN ACRES PLUMBERRY PIE-ET 90 @ 4-11 (87/88)  
 4-08 365D 2X 18240M 4.6% 831F 3.5% 630P DHIA

## 3D: INDIAN ACRES FAYS PUMPKIN PIE USA000003055471

Appraisal: 87 @ 2-08  
 HM All-American Spring Yearling 1999

## 4D: WABANAKI PV FRANK PECAN PIE USA000003008552

Appraisal: 91 @ 4-03  
 4-10 305D 2X 17950M 3.9% 703F 3.3% 584P DHIA  
 Reserve All-American Jr. 3-Year-Old 1995  
 Grand Champion Eastern States Expo 1995  
 Reserve Intermediate Champion NGS-Madison 1995



### Indian Acres Pistachio Pie EX-94

4-10 365D 26,187M 5.1% 1,330F 3.6% 939P  
 Supreme Champion World Dairy Expo 2007  
 Granddam of Lot 5; 3rd Dam of Lot 6





**Indian Acres A Meringue Pie-ET EX-90**

2-05 335D 20,610M 4.4% 901F 3.0% 624P

Dam of Lot 5; Maternal Sister to Granddam of Lot 6



**Indian Acres Yogis Pear Pie-ET VG-89**

4-02 365D 19,250M 4.1% 785F 3.3% 641P

Maternal Family of Lots 5 & 6



**Indian Acres N Cutie Pie-ET VG-88**

3-08 365D 31,340M 5.5% 1,728F 3.1% 986P

Maternal Family of Lots 5 & 6



**Warwick Manor Alymo Pie VG-87**

Reserve All-American Sr. 2-Year-Old 2016

Maternal Family of Lots 5 & 6

**LOT 6 5 IVF EMBRYOS - YOGIBEAR X PAZZAZ PIE**

Breeder & Owner: MCCARTY TOM & HOLLY  
HUGHESVILLE PA  
570-584-4163

**EDGEWATER MEADOWS YOGIBEAR-ET USA000000604917 7GU402 A2A2**

12/17 USDA GPTA -310M +0.12% +5F +0.02% -6P  
+0.3DPR +2.1PL +63NM\$ 22NM%ile +69CM\$ 98% Rel 2.98SCS  
AGA 12/17 PTAT +2.0 +1.6UDC +1.5FLC 99%Rel PTI +38

**INDIAN ACRES BLUE PAZZAZ PIE USA000068048195**

12/17 USDA PTA +218M -0.02% +6F +0.03% +12P  
-0.7DPR +0.0PL +32NM\$ 41NM%ile +35CM\$ 49% Rel 3.16SCS  
3 Rec YDev: +311M +7F +22P  
3 App 12/17 PTAT +1.3 +0.5UDR +0.6FLC 44%Rel CPI +32  
Appraisal: 90 @ 4-06 (90/86)  
4-03 329D 2X 19490M 4.2% 816F 3.7% 713P 98

**3D: INDIAN ACRES MM PISTACHIO PIE USA000003076310**

Appraisal: 94 @ 5-00 (95/90)  
4-10 365D 2X 26187M 5.1% 1330F 3.6% 939P 99

*Selling five IVF embryos sired by Yogibear and out of Pazzaz Pie. Buyer responsible for transport of embryos. Reverse sorted semen was used. The first export-eligible embryos offered from the Pistachio Pie family!*

**TROTACRE LORAL TILLER-ET USA000000603341 7GU360 A2A2**

12/17 USDA GPTA +323M -0.03% +10F -0.04% +4P  
-4.3DPR -3.4PL -205NM\$ 0NM%ile -223CM\$ 99% Rel 3.26SCS  
AGA 12/17 PTAT +1.5 +0.6UDC +1.6FLC 99%Rel PTI -4

**EDGEWATER MEADOWS GOLIATH YOGI USA000003050104**

Appraisal: 88 @ 5-01 Gold Star Dam - 2001  
4-02 365D 2X 26950M 5.6% 1507F\*3.4% 910P 90

**JENS GOLD C BLUE SPRUCE-ET USA000068012543 1GU436 A1A2**

12/17 USDA GPTA +218M +0.02% +12F +0.00% +7P  
-1.2DPR +0.2PL +48NM\$ 22NM%ile +49CM\$ 97% Rel 2.98SCS  
AGA 12/17 PTAT +1.2 +0.9UDC +1.2FLC 96%Rel PTI +36

**INDIAN ACRES NATURALLY PIE-ET USA000068029764**

12/17 USDA PTA +342M -0.06% +4F +0.03% +17P  
-0.8DPR +1.9PL +119NM\$ 68NM%ile +125CM\$ 56% Rel 3.14SCS  
4 Rec YDev: +1033M +28F +47P  
2 App 12/17 PTAT +1.3 +0.6UDR +0.7FLC 53%Rel CPI +46  
Appraisal: 91 @ 4-08 (90/91)  
2-02 365D 2X 14480M 4.9% 712F 3.5% 510P DHIA  
3-11 353D 2X 25060M 5.7% 1427F 3.6% 892P 98  
5-00 354D 2X 20040M 4.6% 922F 3.3% 659P 97  
6-04 354D 2X 21230M 5.3% 1127F 3.4% 716P 97



**R Way Royal Oak Faye EX-94**  
 Unanimous All-American Jr. 3-Year-Old 2003  
 All-American Jr. 2-Year-old 2002  
 4th Dam of Lot 7



**Millborne Hillpoint S Fiesta-ET EX-93**  
 Three-Time All-American  
 Maternal Family of Lot 7

**LOT 7 MILLBORNE TORO FIONA 840003125722930**

Born: 04-21-2017  
 Breeder & Owner: MILLER P MOREY  
 GRANBY CT  
 860-966-4718  
 PA: +88M +0.08% +16F +0.02% +5P +67CM\$ +63NM\$  
 +0.6PTAT +0.5UDC +2.1FLC -1.7DPR +0.0PL +32CPI 2.95SCS

Selling open  
**SNIDERS OPTION AARON-ET USA00000604670 7GU395 A2A2**  
 12/17 USDA GPTA +398M +0.14% +42F -0.01% +12P  
 -2.9DPR +0.4PL +162NM\$ 61NM%ile +163CM\$ 98% Rel 2.94SCS  
 AGA 12/17 PTAT +1.4 +1.1UDC +2.2FLC 98%Rel PTI +70

**SPRING WALK SHERBERTS TORO-ET USA000068025916 1GU441 A2A2**  
 12/17 USDA GPTA +214M +0.11% +27F +0.02% +10P  
 -2.0DPR -0.2PL +96NM\$ 33NM%ile +103CM\$ 88% Rel 2.92SCS  
 AGA 12/17 PTAT +0.3 +0.1UDC +1.9FLC 85%Rel PTI +41

**SPRING WALK ICY SHERBERT-ET USA000068001363**  
 Appraisal: 91 @ 4-07 (90/92)  
 3-00 365D 2X 29350M 5.7% 1667F 3.4% 1008P 93

**MILLBORNE CRUNCH FLAIR USA000078004363**  
 PA: -38M +0.04% +5F +0.01% -1P +31CM\$ +30NM\$  
 +0.8PTAT +0.8UDC +2.3FLC -1.4DPR +0.2PL +21CPI 2.98SCS

**JENS GOLD AARON CRUNCH-ET USA000068027037 7GU439 A1A2**  
 12/17 USDA GPTA -45M +0.16% +26F +0.00% -2P  
 -2.2DPR +1.4PL +145NM\$ 61NM%ile +147CM\$ 93% Rel 2.91SCS  
 AGA 12/17 PTAT +1.1 +1.0UDC +1.8FLC 92%Rel PTI +33

**MILLBORNE SHOWTIME FLAME USA000068028763**  
 12/17 USDA GPTA -31M -0.08% -16F +0.01% +0P  
 -0.5DPR -1.1PL -86NM\$ 12NM%ile -86CM\$ 58% Rel 3.04SCS  
 3 Rec YDev: -1204M -77F -34P  
 4 App 12/17 PTAT +0.4 +0.5UDR +2.8FLC 58%Rel CPI +8  
 Appraisal: 82 @ 5-02 (76/83)  
 2-07 365D 2X 18860M 3.8% 721F 3.1% 594P DHIA  
 3-10 278D 2X 14670M 4.4% 643F 3.3% 485P 96  
 4-10 270D 2X 13700M 4.1% 565F 3.3% 449P 96



**Millborne Hillpoint Jac Fizz-ET VG-87**  
 Reserve All-American Spring Calf 2014  
 Maternal Family of Lot 7

**3D: MILLBORNE CHALLENGE FAITH-ET USA000068019064**  
 Appraisal: 86 @ 3-05 (85/89)  
 7-05 365D 2X 28730M 4.7% 1341F 3.0% 857P DHIA  
 2120D 130110M 4.4% 5712F 3.2% 4161P LIFE

**4D: R WAY MILLBORNE FAYES FLAIR USA000003077123 A2A2**  
 Appraisal: 92 @ 3-09 (92/91)  
 4-05 350D 2X 19750M 4.2% 839F 3.2% 641P 99

**5D: R WAY ROYAL OAK FAYE USA000003068719 A2A2**  
 Appraisal: 94 @ 4-03 (94/91)  
 4-00 365D 2X 19590M 4.6% 892F 3.5% 688P DHIA  
 Unanimous All-American Jr. 3-Year-Old 2003  
 All-American Jr. 2-Year-Old 2002  
 Reserve All-American 4-Year-Old 2004  
 Honorable Mention All-American Summer Yearling 2001  
 Honorable Mention All-American 5-Year-Old 2005  
 Reserve Grand Champion NGS-Madison 2004  
 Dtr: MILLBORNE TILLER FANCY 92 @ 4-08 (90/92)  
 3-05 365D 2X 23380M 4.4% 1039F 3.6% 843P DHIA  
 Nominated All-American 4-Year-Old 2008

**6D: CALLUMLEA BILLBOARD FLOSSIE USA000003050310**  
 Appraisal: 89 @ 5-05  
 Nominated All-American Fall Calf 1997



**Sniders Yogi Anise-ET EX-94**  
 4-05 365D 28,590M 5.5% 1,578F 3.1% 877P  
 Reserve All-American Sr. 2-Year-Old 2012  
 Dam of Lot 8

**Warwick Manor Grumpy Aliyah-ET EX-92**  
 2-03 365D 30,960M 4.9% 1,026F 3.4% 711P  
 Nominated All-American Sr. 2-Year-Old 2014  
 Full Sister to Lot 8

**LOT 8 FEMARA LUNA-ET**

**USA000078005990 A2A2**

Born: 03-10-2015  
 Breeder: STOLTZFUS KEVIN & DINA+PISKOROWSKI DR JOSEPH  
 EAST EARL PA  
 Owner: PISKOROWSKI JOSEPH H DDS  
 ITHACA NY  
 607-257-5941

Bred 7/19/17 Due 5/10/18  
 Marodore T Les Lightning-ET 68029818 7GU445  
 Last fresh date 5/17/17

3rd Jr. 2-Year-Old New York State Fair 2017

DHI Herd # 21440763 Cow Control 001036  
 12/17 USDA GPTA -55M +0.18% +29F +0.03% +4P  
 +1.8DPR +4.9PL +326NM\$ 97NM%ile +338CM\$ 59% Rel 2.89SCS  
 1 Rec YDev: +1697M +126F +40P  
 0 App 12/17 PTAT +0.9 +1.1UDR +1.0FLC 54%Rel CPI +82  
 Appraisal: 84 @ 2-09 (83/86)  
 ST SR BD DF RA TW RV RL FA FU RH RW UC UD TP TL  
 36 31 34 36 15 17 35 25 27 18 31 34 24 29 30 34  
 2-02 305D 2X 17306M 4.3% 748F 3.1% 536P Proj. Act.

**MARODORE GOLIATHS RONALD-ET USA000000603218 1GU210 A2A2**  
 12/17 USDA GPTA +111M +0.05% +12F -0.01% +2P  
 +3.3DPR +2.0PL +198NM\$ 72NM%ile +197CM\$ 97% Rel 2.97SCS  
 AGA 12/17 PTAT -1.4 -0.7UDC -0.7FLC 96%Rel PTI +27

**GOLDEN J OAK GRINCH USA000003070844**  
 Appraisal: 90 @ 6-06 (90/90)  
 4-03 365D 2X 26240M 4.7% 1223F 3.2% 835P DHIA

**GOLDEN J RONALD GRUMPY USA000000604960 7GU405 A2A2**  
 12/17 USDA GPTA -37M +0.10% +16F +0.05% +8P  
 +0.9DPR +4.7PL +314NM\$ 83NM%ile +333CM\$ 97% Rel 2.82SCS  
 AGA 12/17 PTAT +0.3 +1.2UDC +1.0FLC 97%Rel PTI +71

**EDGEWATER MEADOWS YOGIBEAR-ET USA000000604917 7GU402 A2A2**  
 12/17 USDA GPTA -310M +0.12% +5F +0.02% -6P  
 +0.3DPR +2.1PL +63NM\$ 22NM%ile +69CM\$ 98% Rel 2.98SCS  
 AGA 12/17 PTAT +2.0 +1.6UDC +1.5FLC 99%Rel PTI +38

**SNIDERS YOGI ANISE-ET USA000068028544**  
 12/17 USDA GPTA -14M +0.12% +21F -0.01% -3P  
 +0.9DPR +4.2PL +216NM\$ 88NM%ile +212CM\$ 73% Rel 2.98SCS  
 3 Rec YDev: +286M +47F -6P  
 4 App 12/17 PTAT +2.6 +1.8UDR +2.2FLC 72%Rel CPI +77  
 Appraisal: 94 @ 7-02 (93/91)  
 2-07 365D 2X 22590M 5.1% 1147F 3.1% 701P DHIA  
 4-05 365D 2X 28590M 5.5% 1578F 3.1% 877P DHIA  
 6-10 365D 2X 28190M 5.7% 1598F 3.4% 950P DHIA  
 1687D 111330M 5.6% 6210F 3.3% 3683P LIFE

**CEDAR FRINGED ALTANN USA000003045188**  
 12/17 USDA GPTA +548M -0.01% +23F -0.08% +3P  
 +0.0DPR +1.5PL +88NM\$ 58NM%ile +57CM\$ 88% Rel 3.28SCS  
 4 Rec YDev: +1923M +93F +34P  
 5 App 12/17 PTAT +1.6 +0.7UDR +2.3FLC 90%Rel CPI +64  
 Appraisal: 95 @ 6-11 (95/93) Gold Star Dam - 2001  
 2-02 305D 2X 19300M 4.3% 829F 3.2% 613P DHIR  
 3-11 320D 2X 23380M 4.4% 1034F 3.1% 731P DHIA  
 4-10 305D 2X 17440M 4.8% 838F 3.3% 584P DHIA  
 6-04 365D 2X 31150M 4.8% 1486F 3.0% 941P 94  
 8-07 365D 2X 25830M 4.9% 1273F 3.1% 791P DHIA  
 2999D 168160M 4.8% 8035F 3.3% 5522P LIFE

Reserve All-American Sr 2-Year-Old 2012  
 Nominated All-American 4-Year-Old 2014  
 Member, All-American & HM All-American Best Three Females 2014  
 Member, Res. All-American Produce of Dam & Dam & Daughter 2014  
 Member, HM All-American Produce of Dam & Exhibitor's Herd 2014  
 Reserve Senior Champion NGS-Harrisburg 2014  
 Reserve Intermediate Champion NGS-Louisville 2012  
 WARWICK MANOR GRUMPY ALIYAH-ET 92 @ 4-03 (93/91)  
 2-03 365D 2X 20960M 4.9% 1026F 3.4% 711P DHIA  
 Reserve Junior All-American & HM All-American Winter Yearling 2013  
 Nominated All-American Sr 2-Year-Old 2014  
 FEMARA CADEN ALYSE-ET 85 @ 3-09 (86/83)  
 2-03 314D 3X 16090M 4.6% 746F 3.3% 530P 98  
 1st Sr 2-Year-Old New York State Fair 2016  
 FEMARA GRUMPY ALI-ET 84 @ 2-08 (83/82)  
 FEMARA GRUMPY AYLA-ET 81 @ 2-02 (81/80)  
 FEMARA GG HP KRINGLE ALICIA-ET 87 @ 2-10 (86/87)

All-American 4-Year-Old 2000  
 Reserve All-American Jr. 2-Year-Old 1998  
 HM All-American Aged Cow 2002  
 HM Jr. All-American Jr. 2-Year-Old 1999  
 Nom. All-American 5-Year-Old 2001  
 Grand Champion NGS-Harrisburg 2000 & 2001  
 Grand Champion NGS-Madison 2000  
 Dam of Aaron, Alstar, Adacka & Altanic  
 16 Excellent & 10 Very Good daughters!



**GT-Fra Hib Malcolm Jessie EX-94**  
 HM Junior All-American Aged Cow 2009 & 2010  
 Dam of Lot 9

**LOT 9 PR-WELCOME SHOWTIME JITTERBUG-ET USA000097002401**

**A1A2**

Born: 12-06-2016 Tattoo LE WS501  
 Breeder: FOOTE MARY-ELIZABETH  
 HARTFORD NY  
 Owner: DELONG PEGGY  
 TAMWORTH NH  
 603-323-8335  
 PA: -479M -0.07% -34F +0.00% -15P -161CM\$ -160NM\$  
 +0.0PTAT -0.1UDC +1.1FLC +2.0DPR -1.7PL -36CPI 2.98SCS

Selling open

**DUTCH MILL TELESTARS FAYETTE USA000000591871 21GU247**

12/17 USDA GPTA -1021M +0.01% -45F +0.03% -29P  
 -1.4DPR -2.4PL -356NM\$ 0NM%ile -349CM\$ 99% Rel 2.85SCS  
 AGA 12/17 PTAT -0.1 -0.1UDC +0.8FLC 99%Rel PTI -97

**FOUR WINDS MM DEE DESTINY-ET USA000003057100**

Appraisal: 93 @ 4-06 (92/92)  
 4-00 365D 2X 25410M 4.8% 1210F 3.3% 842P DHIA

**FOUR WINDS SHOWTIME-ET USA000068002690 200GU941 A2A2**

12/17 USDA GPTA -1226M +0.03% -50F +0.06% -29P  
 +2.0DPR -1.4PL -253NM\$ 0NM%ile -238CM\$ 94% Rel 2.92SCS  
 AGA 12/17 PTAT +0.0 +0.1UDC +2.4FLC 93%Rel PTI -58

**FRA HIB CHOICE MALCOLM USA000000595828**

12/17 USDA PTA -721M -0.02% -36F +0.01% -22P  
 +3.6DPR -2.2PL -156NM\$ 0NM%ile -153CM\$ 72% Rel 2.87SCS  
 AGA 12/17 PTAT -1.2 -1.2UDC -1.5FLC 64%Rel PTI -76

**GT-FRA HIB MALCOLM JESSIE USA000003080579**

12/17 USDA GPTA +269M -0.16% -17F -0.06% -1P  
 +1.9DPR -2.0PL -67NM\$ 15NM%ile -83CM\$ 42% Rel 3.04SCS  
 4 Rec YDev: -361M -81F -36P  
 3 App 12/17 PTAT +0.0 -0.2UDR -0.3FLC 46%Rel CPI -14  
 Appraisal: 94 @ 7-07 (93/94)  
 2-00 330D 2X 14770M 4.2% 617F 3.1% 453P 92  
 3-01 293D 2X 19170M 3.4% 650F 3.0% 578P 93  
 4-01 358D 2X 21310M 4.3% 923F 2.8% 605P 90  
 5-04 305D 2X 20560M 3.5% 724F 3.2% 659P 92  
 6-07 305D 2X 14800M 3.6% 531F 3.1% 461P DHIA  
 8-00 305D 2X 15650M 3.7% 578F 2.9% 455P 91  
 9-05 305D 2X 15800M 3.1% 485F 2.9% 452P DHIA  
 3085D 126130M 3.5% 4460F 2.8% 3582P LIFE

**RF-FRA HIB JIGGLE USA000003080567**

12/17 USDA PTA -222M -0.16% -37F -0.05% -16P  
 +4.2DPR -3.0PL -180NM\$ 3NM%ile -192CM\$ 13% Rel 2.91SCS  
 2 App 12/17 PTAT -1.1 -0.7UDR -0.6FLC 35%Rel CPI -52  
 Appraisal: 83 @ 4-08 (80/84)  
 3-01 365D 2X 21200M 3.0% 630F 2.7% 579P DHIA  
 4-05 365D 2X 28570M 3.6% 1038F 2.6% 754P DHIA

HM Junior All-American Aged Cow 2009 & 2010

1st Aged Cow NJS-Harrisburg 2010

5th Jr. 2-Year-Old NGS-Louisville 2004

5th Aged Cow NGS-Harrisburg 2010

1st Jr. 3-Year-Old New York State Fair 2005

2nd Aged Cow New York State Fair 2008

PR-WELCOME SILVERADO GOLD 87 @ 4-06 (86/83)

PR-WELCOME TILLER JESSIE-ET 85 @ 2-08 (85/85)



**Millborne Tiller Blossom EX-91**

7-02 365D 21,130M 4.7% 1,000F 3.4% 713P  
Granddam of Lot 10

**Millborne Tiller Blair-ET EX-94**

Eight-Time All-American Nominee  
Maternal Sister to 3rd Dam of Lot 10

**LOT 10 MILLBORNE TORO BOBBIE**

**USA000078006436**

Born: 07-27-2015 Tattoo LE M120  
Breeder & Owner: MILLER P MOREY  
GRANBY CT  
860-966-4718  
PA: -166M +0.09% +7F +0.04% +0P -28CM\$ -37NM\$  
+0.7PTAT +0.0UDC +1.5FLC -1.7DPR -1.4PL +3CPI 2.96SCS

Selling fresh & open

**SNIDERS OPTION AARON-ET USA000000604670 7GU395 A2A2**

12/17 USDA GPTA +398M +0.14% +42F -0.01% +12P  
-2.9DPR +0.4PL +162NM\$ 61NM%ile +163CM\$ 98% Rel 2.94SCS  
AGA 12/17 PTAT +1.4 +1.1UDC +2.2FLC 98%Rel PTI +70

**SPRING WALK ICY SHERBERT-ET USA000068001363**

Appraisal: 91 @ 4-07 (90/92)  
3-00 365D 2X 29350M 5.7% 1667F 3.4% 1008P 93

**FOUR WINDS SHOWTIME-ET USA000068002690 200GU941 A2A2**

12/17 USDA GPTA -1226M +0.03% -50F +0.06% -29P  
+2.0DPR -1.4PL -253NM\$ 0NM%ile -238CM\$ 94% Rel 2.92SCS  
AGA 12/17 PTAT +0.0 +0.1UDC +2.4FLC 93%Rel PTI -58

**SPRING WALK SHERBERTS TORO-ET USA000068025916 1GU441 A2A2**

12/17 USDA GPTA +214M +0.11% +27F +0.02% +10P  
-2.0DPR -0.2PL +96NM\$ 33NM%ile +103CM\$ 88% Rel 2.92SCS  
AGA 12/17 PTAT +0.3 +0.1UDC +1.9FLC 85%Rel PTI +41

**MILLBORNE SHOWTIME BEAUTY USA000068043124**

12/17 USDA PTA -545M +0.06% -14F +0.05% -10P  
-1.3DPR -2.5PL -169NM\$ 4NM%ile -159CM\$ 48% Rel 2.99SCS  
3 Rec YDev: -436M -10F +4P  
3 App 12/17 PTAT +1.0 -0.1UDR +1.0FLC 49%Rel CPI -37  
Appraisal: 90 @ 5-10 (85/91)  
2-06 357D 2X 21759M 4.7% 1028F 3.3% 710P 95  
3-06 353D 2X 19760M 4.5% 881F 3.7% 733P 97  
4-07 365D 2X 24960M 4.0% 998F 3.3% 833P DHIA  
5-09 332D 2X 22910M 4.2% 968F 3.3% 755P 98  
6-11 305D 2X 22704M 3.8% 864F 3.0% 691P Proj. Act.

**MILLBORNE TILLER BLOSSOM USA000068023253**

12/17 USDA GPTA -155M +0.07% +5F -0.01% -7P  
-3.0DPR -2.2PL -166NM\$ 4NM%ile -173CM\$ 61% Rel 3.08SCS  
4 Rec YDev: -645M -9F -20P  
3 App 12/17 PTAT +2.0 +1.0UDR +0.1FLC 64%Rel CPI -20  
Appraisal: 91 @ 7-04 (90/90)  
2-05 271D 2X 11150M 4.7% 528F 3.3% 364P 95  
3-05 305D 2X 16500M 4.6% 753F 3.2% 525P 98  
5-01 365D 2X 20790M 5.1% 1050F 3.4% 701P DHIA  
7-02 365D 2X 21130M 4.7% 1000F 3.4% 713P DHIA  
MILLBORNE MENTOR BEATRICE 87 @ 3-08 (87/79)  
3-04 365D 2X 19330M 4.3% 840F 3.2% 623P DHIA

**3D: MILLBORNE LORAL BLUSH USA000068012161**

Appraisal: 86 @ 2-09 (86/81)

**4D: MYOWN LUXURY BLITZEN-ET USA000003071136 A1A2**

Appraisal: 86 @ 6-01 (83/85)  
5-08 365D 2X 22501M 4.6% 1040F 3.2% 726P HIA  
Dtrs: MILLBORNE TILLER BLAIR-ET 94 @ 7-03 (94/89)  
3-08 365D 2X 27910M 4.2% 1182F 3.3% 921P DHIA  
Eight-time All-American Nominee  
MILLBORNE TILLER BLESSING-ET 90 @ 3-06 (92/83)  
4-03 365D 2X 20870M 4.7% 975F 3.4% 706P DHIA

**5D: LAESCHLAND PERFECT BLISS-ET USA000003024141**

Appraisal: 92 @ 4-07

3-08 365D 2X 35220M\*3.9% 1382F\*3.6% 1253P\* DHIA  
All-American 4-Year-Old 1998  
Reserve All-American 1994 & 1997  
Dtr: LAVON FARMS LORRY BLYSS-ET 90 @ 6-03 (90/81)  
4-08 363D 2X 21630M 4.0% 870F 3.2% 683P 96

**6D: LAESCHLAND TS BIDDY USA000002845925**

Appraisal: 94 @ 9-09 Gold Star Dam - 1988  
9-03 365D 2X 28930M 4.5% 1298F 3.4% 995P DHIA  
3178D 167220M 4.9% 8262F 4.0% 6703P LIFE  
Dtr: LAESCHLAND PENDER BILLIE JEAN 92 @ 4-07  
3-08 365D 2X 31970M\*4.0% 1293F 3.3% 1046P\* DHIA



**Rusch Knapps Garrett Starlet**  
 3rd Spring Yearling NY Spring Show 2017  
 Sells as Lot 11

**LOT 11 RUSCH KNAPPS GARRETT STARLET USA000097001270 A2A2**

Born: 03-01-2016 Tattoo LE K57 RE K57  
 Breeder: RUSCH WAYNE  
 HUTCHINSON MN  
 Owner: THURSTON SEAN  
 AUBURN NY

Bred 9/26/17 Due 7/8/18  
 Abiqua Acres C Marksman 68023679 14GU315 **Sexed Semen**

*3rd Spring Calf New York State Fair 2016*  
*3rd Spring Yearling New York Spring Show 2017*

12/17 USDA GPTA -214M +0.02% -6F -0.02% -10P  
 +0.4DPR -0.2PL -68NM\$ 15NM%ile -76CM\$ 42% Rel 3.05SCS  
 0 App 12/17 PTAT +1.0 +0.6UDR +0.6FLC 44%Rel CPI -7

**EDGEWATER MEADOWS YOGIBEAR-ET USA00000604917 7GU402 A2A2**  
 12/17 USDA GPTA -310M +0.12% +5F +0.02% -6P  
 +0.3DPR +2.1PL +63NM\$ 22NM%ile +69CM\$ 98% Rel 2.98SCS  
 AGA 12/17 PTAT +2.0 +1.6UDC +1.5FLC 99%Rel PTI +38

**GOLDEN J YOGIBEAR GARRETT USA000068041203 14GU319 A2A2**  
 12/17 USDA GPTA +27M -0.06% -9F -0.07% -10P  
 -1.6DPR -1.2PL -157NM\$ 0NM%ile -178CM\$ 86% Rel 3.09SCS  
 AGA 12/17 PTAT +2.0 +1.2UDC +1.5FLC 82%Rel PTI -12

**GOLDEN J CHALLENGE GRACIE-ET USA000068021958**  
 Appraisal: 92 @ 7-01 (91/91)  
 5-09 360D 2X 24770M 4.9% 1216F 3.4% 844P 98

**GR-RUSCH GEO STAR USA000097001269**  
 1 App 12/17 PTAT +0.0 +0.2UDR +0.1FLC 45%Rel  
 Appraisal: 88 @ 2-11 (88/87)

**GOLDEN J LES GEORGE USA000068006130 1GU434 A2A2**  
 12/17 USDA GPTA +263M +0.09% +28F -0.01% +7P  
 -0.7DPR +3.2PL +216NM\$ 72NM%ile +217CM\$ 96% Rel 2.94SCS  
 AGA 12/17 PTAT +0.8 +0.6UDC +0.6FLC 97%Rel PTI +54

**PR-RUSCH LEGACY SUSIE USA000097001268**

# LOT 12 INDIAN ACRES FREEDOMS LIBERTY-TW USA000097004206 A2A2

Born: 06-28-2017 Tattoo LE RE IA04

Breeder & Owner: SEARS CARRIE NELL CHICKERING  
SOUTH DEERFIELD MA  
413-665-2275

PA: -154M +0.09% +7F +0.03% -1P +68CM\$ +61NM\$  
+1.2PTAT +1.2UDC +0.8FLC +0.3DPR +1.5PL +32CPI 2.98SCS

Selling Open

## DIX LEE MENTOR JESTER-ET USA000068015568 49GU119

12/17 USDA PTA -100M -0.07% -16F +0.00% -4P  
-0.6DPR -1.1PL -120NM\$ 5NM%ile -124CM\$ 74% Rel 3.06SCS  
AGA 12/17 PTAT +1.8 +1.2UDC +2.1FLC 70%Rel PTI +7

## DIX LEE KOJACK FAWN USA000068031753

Appraisal: 93 @ 4-06 (93/90)  
4-11 365D 2X 24710M 5.6% 1385F 3.7% 917P DHIA

## INDIAN ACRES SPIDERS POISON USA000078000196

## PEACEFUL VALLEY RSPRUCE NORA USA000078000225

12/17 USDA PTA -222M +0.02% -6F +0.01% -6P  
+1.6DPR +2.4PL +88NM\$ 58NM%ile +92CM\$ 39% Rel 2.92SCS  
3 Rec YDev: -209M -8F -6P  
2 App 12/17 PTAT +0.4 +0.5UDR +0.6FLC 39%Rel CPI +17  
Appraisal: 86 @ 3-06 (90/88)  
1-11 304D 2X 12200M 4.3% 526F 3.4% 415P 96  
2-11 320D 2X 15620M 4.7% 739F 3.2% 499P 98

## PEACEFUL VALLEY YB NUT NUBBINS USA000068043692

Appraisal: 88 @ 5-09 (86/88)

# LOT 13 PLEASANT KNOB RO LEVI MAMIE-ET USA000097004371

Born: 09-18-2017 Tattoo LE F179

Breeder & Owner: RYMPH ANDREW JADEN  
GREENWICH NY  
518-692-2012

PA: -324M -0.06% -24F -0.02% -14P -214CM\$ -209NM\$  
+1.3PTAT +0.3UDC +1.2FLC -0.6DPR -1.6PL -38CPI 2.94SCS

Selling open

## JENSGOLDEN PROKING ROYAL OAK USA000000602216 7GU330 A2A2

12/17 USDA GPTA +197M +0.04% +16F +0.01% +8P  
-4.7DPR -1.0PL -51NM\$ 16NM%ile -46CM\$ 97% Rel 2.94SCS  
AGA 12/17 PTAT +1.0 +0.5UDC +0.8FLC 97%Rel PTI +6

## LAND OF LIVING RO LEVI-ET USA000068005816 200GU920 A2A2

12/17 USDA GPTA +97M -0.14% -20F -0.03% -2P  
-1.4DPR -1.8PL -171NM\$ 0NM%ile -175CM\$ 89% Rel 2.86SCS  
AGA 12/17 PTAT +1.8 +0.5UDC +2.0FLC 85%Rel PTI -12

## LAVON FARMS TURN POINT LAYLA USA000003059451

Appraisal: 94 @ 4-08 (93/92)  
4-05 365D 2X 21100M 3.5% 740F 3.2% 681P 89

## MAR RAL TILLER MARKSMAN USA000068017899

12/17 USDA PTA -307M -0.07% -25F -0.04% -17P  
-2.1DPR -1.2PL -261NM\$ 0NM%ile -279CM\$ 65% Rel 3.17SCS  
AGA 12/17 PTAT +1.7 +1.2UDC +1.9FLC 57%Rel PTI -34

## FISH CREEK MARKSMAN MERCEDES USA000068041377

12/17 USDA PTA -744M +0.03% -28F -0.01% -26P  
+0.2DPR -1.3PL -246NM\$ 0NM%ile -253CM\$ 38% Rel 3.02SCS  
3 Rec YDev: -1741M -56F -59P  
1 App 12/17 PTAT +0.7 +0.1UDR +0.3FLC 35%Rel CPI -64  
Appraisal: 87 @ 6-04 (85/83)  
3-09 314D 2X 13320M 4.5% 606F 3.3% 446P 98

## LANAS PLACE JASPER MACY ROSE USA000068002121

## 3D: LANAS PLACE ABERT MORGAN ROSE USA000003074866

Appraisal: 85 @ 4-04 (83/87)

## 4D: CLARVALE P MARY ROSE USA000003040480

Appraisal: 80 @ 3-10  
3-02 365D 2X 18530M 4.3% 792F 3.5% 650P DHI

## 5D: CLARVALE FL MEXICALI ROSE USA000003011215

Appraisal: 84 @ 3-04

## 6D: CLARVALE E MOLLY ROSE USA000002908624

Appraisal: 88 @ 5-07  
4-04 365D 2X 19960M 4.8% 962F DHIA  
2218D 105610M 4.8% 5093F 0.0% 0P LIFE



**Toolite Sashas M Shisha VG-86**

2-00 365D 18,530M 5.0% 920F 3.8% 697P  
Maternal Family of Lot 14



**Toolite Sages N Sasha VG-83**

Reserve All-American Yearling in Milk 2010  
Maternal Family of Lot 14

**LOT 14 TOOLITE ALANNS SLOAN**

**840003137430916 A2A2**

Born: 09-21-2017 Tattoo LE T555

Breeder & Owner: TOOLEY RICHARD M  
GRANVILLE NY  
518-642-3986

PA: +52M -0.09% -15F -0.07% -10P -99CM\$ -82NM\$  
+1.2PTAT +0.8UDC +1.5FLC -0.1DPR +0.9PL -2CPI 2.98SCS

Selling open

**JENS GOLD C BLUE SPRUCE-ET USA000068012543 1GU436 A1A2**

12/17 USDA GPTA +218M +0.02% +12F +0.00% +7P  
-1.2DPR +0.2PL +48NM\$ 22NM%ile +49CM\$ 97% Rel 2.98SCS  
AGA 12/17 PTAT +1.2 +0.9UDC +1.2FLC 96%Rel PTI +36

**SNIDERS BLUE SPRUCE ALANN-ET USA000068049026 1GU449 A2A2**

12/17 USDA GPTA +65M -0.01% -2F -0.07% -9P  
-1.3DPR -0.8PL -114NM\$ 5NM%ile -134CM\$ 54% Rel 3.06SCS  
AGA 12/17 PTAT +1.5 +0.7UDC +1.7FLC 59%Rel PTI -4

**SNIDERS GOLDUST ALTANNA-ET USA000068014196**

Appraisal: 91 @ 5-05 (93/88)  
4-11 365D 2X 28350M 4.6% 1317F 2.9% 824P DHIA

**TOOLITE SEAGALS N SKY-TW USA000078003822**

12/17 USDA PTA +38M -0.17% -28F -0.06% -10P  
+1.2DPR +2.6PL -49NM\$ 19NM%ile -64CM\$ 44% Rel 2.90SCS  
1 Rec YDev: +619M -56F -18P  
2 App 12/17 PTAT +0.8 +0.8UDR +1.3FLC 47%Rel CPI +1  
Appraisal: 86 @ 3-05 (87/80)  
2-00 305D 2X 15400M 4.2% 641F 3.0% 467P 97

**LANG HAVEN PRADA NICO-ET USA000068045933 14GU323 A2A2**

12/17 USDA GPTA +19M -0.12% -18F -0.03% -4P  
+0.1DPR +1.8PL -41NM\$ 22NM%ile -50CM\$ 88% Rel 3.02SCS  
AGA 12/17 PTAT +0.9 +0.5UDC +2.2FLC 85%Rel PTI +14

**TOOLITE SARISES R SEAGAL USA000068040498 A2A2**

12/17 USDA PTA -178M -0.16% -36F -0.05% -15P  
+0.6DPR +2.8PL -89NM\$ 12NM%ile -100CM\$ 52% Rel 2.84SCS  
5 Rec YDev: -545M -87F -36P  
3 App 12/17 PTAT +0.7 +1.0UDR -0.1FLC 56%Rel CPI -29  
Appraisal: 90 @ 5-10 (90/85)  
2-02 303D 2X 10890M 4.3% 472F 3.1% 343P 97  
3-03 274D 2X 12270M 4.3% 533F 3.2% 396P 97  
4-01 305D 2X 15610M 4.0% 624F 3.1% 484P 97  
5-05 354D 2X 20360M 4.2% 859F 3.2% 643P 98  
6-06 312D 2X 17800M 4.0% 713F 2.9% 519P 98

**3D: TOOLITE SARAHS P SARISE USA000068003439**

Appraisal: 88 @ 9-08 (88/87)  
7-05 314D 2X 22070M 4.2% 925F 3.1% 691P 98  
2678D 141010M 4.3% 6053F 3.3% 4616P LIFE

**4D: TOOLITE SAMMIS H SARAH USA000003068825**

Appraisal: 90 @ 5-07 (88/91) Gold Star Dam - 2005  
2-10 347D 2X 24370M 4.2% 1020F 3.1% 744P 95  
3187D 197220M 4.1% 8045F 3.2% 6245P LIFE  
Dtr: TOOLITE SARAHS V SAVORY 90 @ 4-06 (88/88)  
4-05 337D 2X 19130M 4.3% 820F 3.2% 617P 98

**5D: TOOLITE PERFECTO SAMMI USA000003040530**

Appraisal: 81 @ 6-07  
8-04 321D 2X 16040M 4.2% 679F 3.2% 521P 94





**R Way Turley Rosie VG-87**

2-02 336D 18,680M 3.8% 717F 3.3% 625P  
Honorable Mention All-American Fall Calf 2013  
Granddam of Lot 15

**LOT 15 R WAY LATIMER REMI**

Born: 03-24-2017 Tattoo LE RW63

Breeder & Owner: DIETZ AMBER

SOUTHINGTON OH

330-898-7195

PA: +533M -0.03% +19F +0.00% +17P +67CM\$ +68NM\$  
+1.5PTAT +0.9UDC +1.6FLC -1.5DPR -0.2PL +58CPI 3.10SCS

**COULEE CREST FAME LATIMER-ET USA000078001154 76GU810 A2A2**

12/17 USDA GPTA +740M -0.01% +32F +0.03% +28P  
-2.3DPR -0.1PL +157NM\$ 61NM%ile +165CM\$ 54% Rel 3.04SCS  
AGA 12/17 PTAT +2.2 +1.5UDC +2.4FLC 53%Rel PTI +97

**R WAY GARY ROXIE USA000078004291 A2A2**

12/17 USDA PTA +326M -0.05% +6F -0.03% +6P  
-0.7DPR -0.3PL -21NM\$ 25NM%ile -32CM\$ 46% Rel 3.16SCS  
1 Rec YDev: +218M +52F -9P  
2-03 305D 2X 15227M 4.7% 711F 3.1% 475P Proj. Act.



**R Way Den Be Pistoll Rose**

2nd Winter Yearling NGS-Harrisburg 2017  
Maternal Sister to Dam of Lot 15

**840003132584597**

Selling open

**MILLBORNE TILLER FAYES FAME USA000068008443 91GU4843 A2A2**

12/17 USDA PTA -109M -0.04% -12F +0.03% +1P  
-4.5DPR -2.7PL -227NM\$ 0NM%ile -234CM\$ 93% Rel 3.44SCS  
AGA 12/17 PTAT +2.7 +2.3UDC +3.7FLC 93%Rel PTI +14

**COULEE CREST AP LORILEE USA000068042571**

Appraisal: 90 @ 4-00 (91/90)  
2-10 365D 3X 41180M\*4.7% 1945F\*3.5% 1425P\* DHIA

**GOLDEN J SKIPPER GARY USA000068013855 7GU428 A2A2**

12/17 USDA GPTA +894M -0.10% +20F -0.04% +22P  
-1.0DPR -0.6PL +63NM\$ 22NM%ile +47CM\$ 95% Rel 3.25SCS  
AGA 12/17 PTAT +0.3 -0.2UDC -0.6FLC 94%Rel PTI +34

**R WAY TURLEY ROSIE USA000068049090**

12/17 USDA PTA -94M -0.09% -20F +0.01% -2P  
-0.5DPR -0.5PL -122NM\$ 8NM%ile -123CM\$ 51% Rel 3.09SCS  
2 Rec YDev: -497M -88F -17P  
1 App 12/17 PTAT +1.2 +0.7UDR +2.1FLC 50%Rel CPI +4  
Appraisal: 87 @ 2-08 (87/88)  
2-02 336D 2X 18680M 3.8% 717F 3.3% 625P 80  
3-03 311D 2X 14170M 3.6% 506F 3.4% 487P 96  
HM All-American & HM Jr. All-American Fall Calf 2013  
R WAY DEN BE PISTOLL ROSE  
2nd Winter Yearling NGS-Harrisburg 2017

**3D: MOZIERS YOGIBEAR ROSALEEN USA000068041922**

Appraisal: 85 @ 3-06 (88/78)  
2-11 365D 3X 21990M 4.9% 1074F 3.6% 782P DHIA

**4D: MOZIERS VIGILANT ROSANNE USA000003081809**

Appraisal: 91 @ 8-02 (92/88)  
5-02 365D 2X 20310M 4.4% 889F 3.5% 719P DHIA  
2960D 142930M 4.4% 6318F 3.6% 5174P LIFE  
Dtr: MOZIERS TURLEY ROSALIA 90 @ 4-03 (90/87)  
4-01 270D 2X 19610M 4.0% 777F 3.4% 669P 101  
1st Spring Yearling NGS-Sacramento 2006

**LOT 16 STONEHEDGE GRUMPY ALLAGASH USA000097002874 A2A2**

Born: 03-01-2017 Tattoo LE SH401  
Breeder & Owner: DELONG PEGGY

TAMWORTH NH  
603-323-8335

PA: -121M +0.06% +5F +0.04% +2P +147CM\$ +137NM\$  
+0.6PTAT +1.0UDC +0.7FLC +0.4DPR +2.1PL +33CPI 2.95SCS

Selling open

**MARODORE GOLIATHS RONALD-ET USA000000603218 1GU210 A2A2**

12/17 USDA GPTA +111M +0.05% +12F -0.01% +2P  
+3.3DPR +2.0PL +198NM\$ 72NM%ile +197CM\$ 97% Rel 2.97SCS  
AGA 12/17 PTAT -1.4 -0.7UDC -0.7FLC 96%Rel PTI +27

**GOLDEN J RONALD GRUMPY USA000000604960 7GU405 A2A2**

12/17 USDA GPTA -37M +0.10% +16F +0.05% +8P  
+0.9DPR +4.7PL +314NM\$ 83NM%ile +333CM\$ 97% Rel 2.82SCS  
AGA 12/17 PTAT +0.3 +1.2UDC +1.0FLC 97%Rel PTI +71

**GOLDEN J OAK GRINCH USA0000003070844**

Appraisal: 90 @ 6-06 (90/90)  
4-03 365D 2X 26240M 4.7% 1223F 3.2% 835P DHIA

**COULEE CREST SPIDER LEON-ET USA000068029014 7GU442 A1A2**

12/17 USDA GPTA -227M +0.02% -6F -0.01% -8P  
-1.6DPR -1.6PL -137NM\$ 5NM%ile -144CM\$ 84% Rel 3.15SCS  
AGA 12/17 PTAT +0.9 +1.0UDC +0.2FLC 80%Rel PTI -24

**WABANAKI PQ LEON AUGUST USA000068045422 A2A2**

12/17 USDA PTA -205M +0.02% -6F +0.02% -4P  
-0.2DPR -0.6PL -40NM\$ 21NM%ile -39CM\$ 43% Rel 3.07SCS  
4 Rec YDev: -494M -14F -12P  
3 App 12/17 PTAT +0.8 +0.8UDR +0.3FLC 33%Rel CPI -6  
Appraisal: 85 @ 5-08 (83/85)  
3-07 268D 2X 13050M 4.3% 562F 3.3% 432P 95  
4-07 275D 2X 13940M 4.4% 612F 3.4% 471P 93  
5-06 305D 2X 16823M 4.0% 674F 3.4% 569P Proj. Act.

**WABANKI PQ LAD JULY USA000068023694**

12/17 USDA PTA -27M +0.00% -2F +0.02% +3P  
+0.8DPR -0.3PL +22NM\$ 38NM%ile +27CM\$ 46% Rel 3.04SCS  
3 Rec YDev: +467M +24F +28P  
2 App 12/17 PTAT +0.7 -0.1UDR -0.4FLC 46%Rel CPI +1  
Appraisal: 90 @ 4-05 (90/88)  
2-00 334D 2X 11020M 4.7% 516F 3.5% 383P 96  
3-01 298D 2X 15540M 4.8% 739F 3.4% 524P 96  
WABANAKI PQ SAM JANE 90 @ 3-04 (91/88)  
3-02 305D 2X 15120M 4.8% 730F 3.5% 531P 96

**LOT 17 GOLD TOP PHONZE ARIZONA USA000097003215**

Born: 04-09-2017 Tattoo LE GT050  
Breeder & Owner: PLOEHN JOHN & SALLY  
HAMMOND NY

PA: -35M +0.09% +15F +0.06% +10P +123CM\$ +107NM\$  
+0.7PTAT +0.6UDC +1.6FLC -1.3DPR +1.5PL +49CPI 3.05SCS

Selling open

**SPRING WALK SHERBERTS MINT USA000068017224 7GU434 A2A2**

12/17 USDA GPTA -93M +0.08% +9F +0.07% +9P  
-0.5DPR +2.6PL +174NM\$ 72NM%ile +201CM\$ 94% Rel 2.77SCS  
AGA 12/17 PTAT +0.7 +0.7UDC +0.8FLC 94%Rel PTI +44

**DAIRYMAN MINT PHONZE USA000068040118 7GU447 A2A2**

12/17 USDA GPTA +119M +0.17% +36F +0.12% +25P  
-3.0DPR +0.5PL +163NM\$ 61NM%ile +193CM\$ 86% Rel 3.16SCS  
AGA 12/17 PTAT +0.6 -0.1UDC +0.8FLC 81%Rel PTI +61

**DAIRYMAN SPIDER PHAME-ET USA000063178679**

Appraisal: 88 @ 4-09 (88/86)  
4-06 365D 3X 27990M 5.1% 1432F 3.9% 1081P DHIA

**GOLD TOP PRADA BISBEE USA000078000469**

12/17 USDA PTA -188M +0.01% -6F +0.00% -6P  
+0.5DPR +2.4PL +51NM\$ 46NM%ile +52CM\$ 46% Rel 2.94SCS  
2 Rec YDev: -132M +10F -4P  
1 App 12/17 PTAT +0.8 +1.2UDR +2.3FLC 42%Rel CPI +33  
Appraisal: 84 @ 3-06 (82/85)  
2-04 324D 2X 14010M 4.9% 684F 3.2% 450P 92  
3-05 305D 2X 13517M 4.1% 574F 3.2% 427P Proj. Act.

**INDIAN ACRES PRADA-ET USA000068026022 200GU305 A1A2**

12/17 USDA GPTA +91M -0.09% -12F -0.04% -4P  
-1.0DPR +2.4PL +10NM\$ 22NM%ile +2CM\$ 93% Rel 2.92SCS  
AGA 12/17 PTAT +1.5 +1.3UDC +3.9FLC 92%Rel PTI +39

**3D: VANISHING LILY ADACKAS DIVINE USA000068022665**

Appraisal: 91 @ 9-04 (90/90)  
4th Aged Cow NGS-Harrisburg 2015  
5th Aged Cow NGS-Harrisburg 2013  
2nd Aged Cow New York State Fair 2014  
Dtr: VLF YOGIBEAR DREAM 90 @ 4-08 (88/90)  
1st 5-Year-Old New York State Fair 2017

**VANISHING LILY GARRETT PHOENIX USA000068046828**

12/17 USDA PTA -428M +0.09% -4F +0.02% -10P  
+1.4DPR +2.2PL +62NM\$ 50NM%ile +68CM\$ 50% Rel 2.94SCS  
2 Rec YDev: -642M +2F -14P  
1 App 12/17 PTAT +0.4 +1.2UDR +1.3FLC 43%Rel CPI +23  
Appraisal: 83 @ 5-06 (84/82)  
3-10 319D 2X 14750M 4.8% 702F 3.4% 502P 94  
4-11 327D 2X 17220M 4.6% 789F 3.3% 575P 94



**Tayl Wind Toro Ariella-ET**  
 6th Spring Calf New York State Fair 2016  
 Dam of Lot 18

**LOT 18 HERITAGE BROOK NOVAK HOLLY-ET 840000314620921 A2A2**

Born: 12-24-2017 Tag # 21  
 Breeder & Owner: TAYLOR GLENN A & SHERYL  
 CLAYVILLE NY

Selling open  
 Genomic results pending!

PA: +630M -0.06% +18F -0.02% +18P +160CM\$ +162NM\$  
 +0.5PTAT +0.1UDC +0.8FLC -0.2DPR +0.8PL +52CPI 2.97SCS

**GOLDEN J RONALD GRUMPY USA000000604960 7GU405 A2A2**  
 12/17 USDA GPTA -37M +0.10% +16F +0.05% +8P  
 +0.9DPR +4.7PL +314NM\$ 83NM%ile +333CM\$ 97% Rel 2.82SCS  
 AGA 12/17 PTAT +0.3 +1.2UDC +1.0FLC 97%Rel PTI +71

**LANG HAVEN GRUMPY NOVAK USA000068042542 7GU446 A2A2**  
 12/17 USDA GPTA +1027M -0.05% +35F -0.01% +32P  
 +1.1DPR +2.8PL +374NM\$ 94NM%ile +376CM\$ 85% Rel 2.99SCS  
 AGA 12/17 PTAT +0.7 +0.5UDC +1.1FLC 80%Rel PTI +112

**LANG HAVEN NATURAL NOVELTY USA000068005592**  
 Appraisal: 90 @ 7-07 (89/87)  
 3-11 365D 2X 29560M 5.2% 1528F 3.6% 1069P DHIA

**TAYL WIND TORO ARIELLA-ET 8400003126794977 A2A2**  
 12/17 USDA GPTA +233M -0.06% +0F -0.03% +3P  
 -1.5DPR -1.2PL -51NM\$ 18NM%ile -57CM\$ 45% Rel 2.95SCS  
 0 App 12/17 PTAT +0.2 -0.3UDR +0.5FLC 44%Rel CPI -10  
 6th Spring Calf New York State Fair 2016

**SPRING WALK SHERBERTS TORO-ET USA000068025916 1GU441 A2A2**  
 12/17 USDA GPTA +214M +0.11% +27F +0.02% +10P  
 -2.0DPR -0.2PL +96NM\$ 33NM%ile +103CM\$ 88% Rel 2.92SCS  
 AGA 12/17 PTAT +0.3 +0.1UDC +1.9FLC 85%Rel PTI +41

**3D: CHUPPS FARM MARQUIS ABBY USA000068024059**  
 Appraisal: 83 @ 3-00 (86/78)

**CHUPPS FARM DYNASTY ARIEL USA000068030640**  
 12/17 USDA PTA -184M -0.13% -30F -0.02% -10P  
 +1.5DPR -0.5PL -83NM\$ 12NM%ile -87CM\$ 39% Rel 2.88SCS  
 1 Rec YDev: -271M -98F -27P  
 1 App 12/17 PTAT -0.1 -0.1UDR +0.1FLC 39%Rel CPI -35  
 Appraisal: 86 @ 2-11 (86/85)  
 2-08 305D 2X 18980M 3.4% 646F 3.1% 580P 100

**4D: GR-BRUSHY CREEK MADISON AMBER USA000068006196**  
 Appraisal: 90 @ 7-06 (88/91)  
 7-04 305D 2X 19750M 3.9% 764F 3.0% 602P 94

**LOT 19 DOGWOOD LANE REGAL ALICE****USA000097004909**

Born: 09-05-2017 Tattoo LE JK05

Selling open

Breeder &amp; Owner: MYERS JOHN H JR &amp; KATHY A

WORTON MD

410-778-3635

PA: -379M -0.04% -23F -0.02% -15P -161CM\$ -157NM\$  
+0.3PTAT +0.0UDC -0.3FLC -0.1DPR -0.7PL -49CPI 2.95SCS**TAMARACKS PERFECTOS VALIANT-ET USA00000602300 9GU134**12/17 USDA GPTA -325M +0.04% -8F +0.01% -9P  
-1.8DPR -4.0PL -227NM\$ 0NM%ile -228CM\$ 97% Rel 3.06SCS  
AGA 12/17 PTAT +0.4 +0.9UDC -0.1FLC 97%Rel PTI -40**FRIENDSHIP REGAL-ET USA00000604273 49GU109**12/17 USDA PTA -314M -0.08% -27F -0.05% -18P  
-0.3DPR +0.4PL -161NM\$ 0NM%ile -176CM\$ 92% Rel 3.05SCS  
AGA 12/17 PTAT +1.1 +0.9UDC -0.1FLC 93%Rel PTI -42**LEBANON VALLEY SUPREME KATIE USA000003023403**Appraisal: 93 @ 11-01 (93/90)  
5-04 305D 3X 23700M 4.0% 943F 3.3% 782P DHIR**DAIRYMANS MR AM JOHN HENRY-ET USA000068025870****DOGWOOD LANE JH ABBY USA000068046332**12/17 USDA PTA -444M +0.01% -18F +0.01% -12P  
+0.2DPR -1.7PL -153NM\$ 5NM%ile -146CM\$ 41% Rel 2.84SCS  
3 Rec YDev: -830M -28F -23P  
2 App 12/17 PTAT -0.5 -0.9UDR -0.5FLC 45%Rel CPI -53  
Appraisal: 82 @ 5-07 (76/82)  
2-06 306D 2X 11790M 4.3% 510F 3.2% 375P 95  
3-07 305D 2X 14920M 3.7% 559F 3.5% 521P 95  
4-11 305D 2X 12085M 5.0% 604F 3.5% 428P Proj. Act.**DOGWOOD LANE NICKS JOANI USA000068022952**12/17 USDA PTA -440M -0.08% -33F +0.01% -12P  
+0.7DPR -2.1PL -209NM\$ 2NM%ile -206CM\$ 44% Rel 2.95SCS  
1 Rec YDev: -970M -59F -22P  
1 App 12/17 PTAT -1.0 -1.5UDR -0.7FLC 45%Rel CPI -75  
Appraisal: 78 @ 3-00 (77/83)  
2-09 323D 2X 11200M 4.3% 484F 3.6% 400P 95**LOT 20 GOLD TOP LOGO BYRON****USA000097003942**

Born: 05-02-2017 Tattoo LE GT052

Selling open

Breeder &amp; Owner: PLOEHN JOHN &amp; SALLY

HAMMOND NY

315-578-2845

PA: +244M +0.08% +27F +0.01% +9P +194CM\$ +189NM\$  
+0.7PTAT +0.6UDC +1.3FLC -0.8DPR +2.0PL +58CPI 2.93SCS**LES JAONNETS CARA CONQUEROR GBR000020055012 30GU9834 A2A2**12/17 USDA PTA +427M +0.03% +25F -0.05% +4P  
+0.6DPR +0.2PL +198NM\$ 72NM%ile +189CM\$ 85% Rel 2.85SCS  
AGA 12/17 PTAT +0.3 +1.0UDC -0.3FLC 81%Rel PTI +43**COULEE CREST CONQUEROR LOGO USA000068048419 1GU448 A2A2**12/17 USDA GPTA +515M +0.05% +35F +0.02% +20P  
-0.3DPR +2.8PL +296NM\$ 83NM%ile +308CM\$ 64% Rel 2.86SCS  
AGA 12/17 PTAT +1.0 +1.0UDC +1.1FLC 56%Rel PTI +94**COULEE CREST AP LORILEE USA000068042571**Appraisal: 90 @ 4-00 (91/90)  
2-10 365D 3X 41180M\*4.7% 1945F\*3.5% 1425P\* DHIA**GOLD TOP CRUNCH LOGAN USA000068046308**12/17 USDA PTA -27M +0.11% +18F -0.01% -3P  
-1.3DPR +1.1PL +82NM\$ 56NM%ile +79CM\$ 50% Rel 2.99SCS  
4 Rec YDev: -15M +43F -6P  
1 App 12/17 PTAT +0.3 +0.2UDR +1.5FLC 45%Rel CPI +18  
Appraisal: 80 @ 3-06 (80/83)  
2-00 305D 2X 14200M 5.0% 712F 3.0% 427P 93  
3-03 327D 2X 17550M 4.8% 847F 3.2% 556P 96  
4-03 332D 2X 14260M 4.6% 656F 3.2% 453P 93  
5-04 305D 2X 13830M 4.4% 614F 3.1% 435P Proj. Act.  
GOLD TOP LEGEND SYDNEY  
2-03 315D 2X 13470M 4.9% 659F 3.0% 407P 92**JENS GOLD AARON CRUNCH-ET USA000068027037 7GU439 A1A2**12/17 USDA GPTA -45M +0.16% +26F +0.00% -2P  
-2.2DPR +1.4PL +145NM\$ 61NM%ile +147CM\$ 93% Rel 2.91SCS  
AGA 12/17 PTAT +1.1 +1.0UDC +1.8FLC 92%Rel PTI +33**THREE LEDGES ADACKS BEABE USA000068029289**12/17 USDA PTA +16M +0.01% +3F -0.01% -2P  
+0.5DPR +0.1PL -18NM\$ 26NM%ile -27CM\$ 52% Rel 3.19SCS  
2 Rec YDev: -97M +0F -4P  
1 App 12/17 PTAT +0.0 -0.5UDR +0.8FLC 45%Rel CPI +4  
Appraisal: 85 @ 3-09 (83/85)  
3-00 298D 2X 920M 5.7% 52F 4.0% 37P DHIA  
3-10 339D 2X 13830M 4.5% 618F 3.7% 517P 94  
4-11 345D 2X 17090M 4.2% 722F 3.3% 569P 95  
6-00 305D 2X 15870M 4.3% 677F 3.1% 497P 95  
GOLD TOP CRUNCH TEPOI 84 @ 3-02 (84/83)  
3-00 330D 2X 14830M 4.7% 693F 3.3% 496P 95

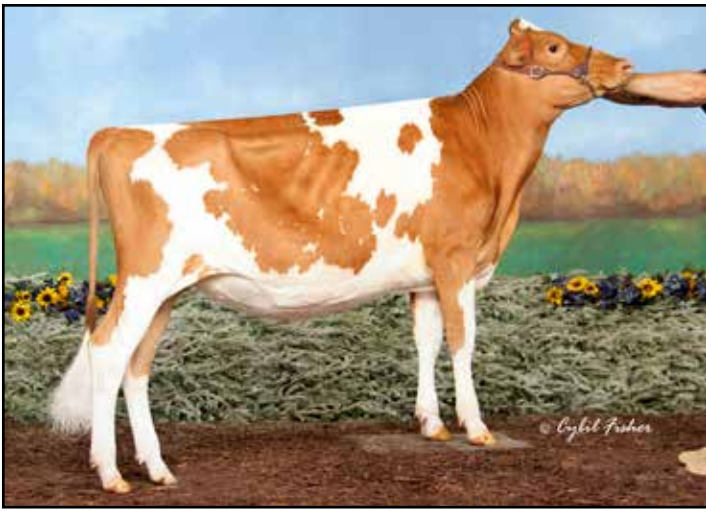

**Ealy Highland RWay Laredo Finlee**  
 Nominated Jr. All-American Fall Calf 2016  
 Maternal Family of Lot 21

**LOT 21 R WAY ERNIE FIZZ**

Born: 03-31-2017 Tattoo LE RW64  
 Breeder: DIETZ AMBER  
 SOUTHLINGTON OH  
 Owner: BATES CINDY  
 SOUTHLINGTON OH  
 330-898-7195  
 PA: +564M +0.00% +23F -0.03% +17P +169CM\$ +169NM\$  
 +0.6PTAT +0.4UDC +0.4FLC +0.0DPR +1.2PL +60CPI 2.95SCS

**PAOKIE LIL ERNIE USA000078004779 7GU467 A2A2**  
 12/17 USDA GPTA +581M +0.06% +32F -0.02% +20P  
 +0.1DPR +1.8PL +253NM\$ 72NM%ile +260CM\$ 45% Rel 2.89SCS  
 AGA 12/17 PTAT +1.2 +0.8UDC +1.6FLC 47%Rel PTI +92

**R WAY GARYS FLING USA000078002321 A2A2**  
 12/17 USDA PTA +547M -0.06% +14F -0.03% +13P  
 -0.1DPR +0.5PL +84NM\$ 57NM%ile +78CM\$ 49% Rel 3.00SCS  
 2 Rec YDev: +1057M -1F +22P  
 2 App 12/17 PTAT -0.1 -0.1UDR -0.8FLC 51%Rel CPI +24  
 Appraisal: 78 @ 3-02 (78/77)  
 2-00 295D 2X 14400M 3.8% 543F 2.7% 392P 97  
 2-11 305D 2X 17725M 3.7% 660F 3.3% 582P Proj. Act.



**R Way YB Foxy VG-88**  
 Nominated All-American Spring Calf 2011  
 Granddam of Lot 21

**840003132584596**

Selling open

**SPRINGHILL JETSTREAM USA000068031500**  
 AGA 12/17 PTAT +0.8 +0.5UDC +1.5FLC 55%Rel

**COULEE CREST AP LORILEE USA000068042571**  
 Appraisal: 90 @ 4-00 (91/90)  
 2-10 365D 3X 41180M\*4.7% 1945F\*3.5% 1425P\* DHIA

**GOLDEN J SKIPPER GARY USA000068013855 7GU428 A2A2**  
 12/17 USDA GPTA +894M -0.10% +20F -0.04% +22P  
 -1.0DPR -0.6PL +63NM\$ 22NM%ile +47CM\$ 95% Rel 3.25SCS  
 AGA 12/17 PTAT +0.3 -0.2UDC -0.6FLC 94%Rel PTI +34

**R WAY YB FOXY USA000068043856**  
 12/17 USDA PTA +58M +0.10% +20F +0.01% +4P  
 +0.9DPR +0.5PL +131NM\$ 72NM%ile +138CM\$ 53% Rel 2.90SCS  
 4 Rec YDev: +588M +67F +21P  
 2 App 12/17 PTAT +1.1 +0.5UDR +0.6FLC 55%Rel CPI +40  
 Appraisal: 88 @ 3-07 (86/90)  
 2-00 328D 2X 17090M 5.0% 861F 3.2% 541P 91  
 3-01 365D 2X 29190M 6.1% 1785F 3.3% 975P DHIA  
 4-04 365D 2X 26430M 5.9% 1559F 3.2% 836P DHIA  
 Norm. All-American & Norm. Jr. All-American Spring Calf 2011

**3D: R WAY AARON FLIRT USA000068024198**  
 Appraisal: 83 @ 3-08 (80/84)  
 3-03 311D 2X 16980M 5.8% 982F 3.6% 603P 96  
 HM All-American & HM Jr. All-American Winter Calf 2009



**R Way Latimer Fuzz**  
 2nd Spring Calf NGS-Harrisburg 2017  
 Maternal Family of Lot 22

**LOT 22 GOLD TOP REX BONDI****USA000097003943**

Born: 05-02-2017 Tattoo LE GT053  
 Breeder & Owner: PLOEHN JOHN & SALLY  
 HAMMOND NY  
 315-578-2845

Selling open

**MONUMENT VIEW PRADA REX-ET USA000068047428 A1A2****GOLD TOP LEGEND SYDNEY USA000078001040**

12/17 USDA PTA +303M +0.02% +17F +0.00% +9P  
 -0.3DPR +1.1PL +127NM\$ 71NM%ile +128CM\$ 47% Rel 2.98SCS  
 2 Rec YDev: +490M +33F +13P  
 2-03 315D 2X 13470M 4.9% 659F 3.0% 407P 92  
 3-04 305D 2X 13884M 4.3% 595F 3.3% 460P Proj. Act.

**3D: THREE LEDGES ADACKS BEABE USA000068029289**

Appraisal: 85 @ 3-09 (83/85)  
 4-11 345D 2X 17090M 4.2% 722F 3.3% 569P 95

**INDIAN ACRES PRADA-ET USA000068026022 200GU305 A1A2**

12/17 USDA GPTA +91M -0.09% -12F -0.04% -4P  
 -1.0DPR +2.4PL +10NM\$ 22NM%ile +2CM\$ 93% Rel 2.92SCS  
 AGA 12/17 PTAT +1.5 +1.3UDC +3.9FLC 92%Rel PTI +39

**MONUMENT VIEW LOCO REGAN USA000068007962**

Appraisal: 94 @ 5-01 (94/94)  
 7-00 365D 2X 23481M 4.8% 1130F 3.4% 805P 95

**COULEE CREST GRUMPY LEGEND-ET USA000068045040 7GU451 A2A2**

12/17 USDA GPTA +662M -0.08% +16F +0.02% +25P  
 -1.9DPR +0.1PL +115NM\$ 50NM%ile +126CM\$ 90% Rel 2.91SCS  
 AGA 12/17 PTAT +1.5 +1.3UDC +1.5FLC 87%Rel PTI +71

**GOLD TOP CRUNCH LOGAN USA000068046308**

12/17 USDA PTA -27M +0.11% +18F -0.01% -3P  
 -1.3DPR +1.1PL +82NM\$ 56NM%ile +79CM\$ 50% Rel 2.99SCS  
 4 Rec YDev: -15M +43F -6P  
 1 App 12/17 PTAT +0.3 +0.2UDR +1.5FLC 45%Rel CPI +18  
 Appraisal: 80 @ 3-06 (80/83)  
 2-00 305D 2X 14200M 5.0% 712F 3.0% 427P 93  
 3-03 327D 2X 17550M 4.8% 847F 3.2% 556P 96  
 4-03 332D 2X 14260M 4.6% 656F 3.2% 453P 93 5-04 305D 2X  
 13830M 4.4% 614F 3.1% 435P Proj. Act.

**LOT 23 PR-HI RANKIN NOVAK APPLE****USA000097005012**

Born: 09-23-2017  
 Breeder & Owner: RANKIN WARREN DAVID  
 E JOHNSON VT

Selling open

**LANG HAVEN GRUMPY NOVAK USA000068042542 7GU446 A2A2**

12/17 USDA GPTA +1027M -0.05% +35F -0.01% +32P  
 +1.1DPR +2.8PL +374NM\$ 94NM%ile +376CM\$ 85% Rel 2.99SCS  
 AGA 12/17 PTAT +0.7 +0.5UDC +1.1FLC 80%Rel PTI +112

**GOLDEN J RONALD GRUMPY USA00000604960 7GU405 A2A2**

12/17 USDA GPTA -37M +0.10% +16F +0.05% +8P  
 +0.9DPR +4.7PL +314NM\$ 83NM%ile +333CM\$ 97% Rel 2.82SCS  
 AGA 12/17 PTAT +0.3 +1.2UDC +1.0FLC 97%Rel PTI +71

**LANG HAVEN NATURAL NOVELTY USA000068005592**

Appraisal: 90 @ 7-07 (89/87)  
 3-11 365D 2X 29560M 5.2% 1528F 3.6% 1069P DHIA

**GT-HI RANKIN SHELDON ALFALFA USA000068039869****HI RANKIN MINT SHELDON USA000068046771***Mint son from an EX-90 dam***RF-HI RANKIN ANGIE USA000068042749**

12/17 USDA PTA +641M -0.14% +4F -0.03% +16P  
 +0.7DPR -0.9PL +60NM\$ 49NM%ile +57CM\$ 8% Rel 2.98SCS  
 Dtr: GT-HI RANKIN ANGEL 87 @ 7-11 (88/86)  
 7-01 305D 2X 19160M 3.6% 696F 3.0% 581P 93



**Dogwood Lane Chris Heidi EX-90**  
 124,4670M 4.4% 5,472F 3.4% 4,252P Life  
 1st Aged Cow Maryland State Fair 2005  
 Maternal Family of Lot 24

**LOT 24 DOGWOOD LANE PATS EVE**

**USA000097004910**

Born: 12-24-2017 Tattoo LE JK12

Selling open

Breeder & Owner: MYERS JOHN H

WORTON MD

410-778-3635

PA: +320M -0.07% +3F -0.02% +9P +74CM\$ +75NM\$  
 -0.1PTAT +0.1UDC -0.3FLC +0.8DPR +0.3PL +18CPI 2.96SCS

**COULEE CREST BLUESPRUCE LAKODA USA000068045604 14GU324 A1A2**

12/17 USDA GPTA +1101M -0.01% +46F -0.01% +35P  
 -2.7DPR -1.4PL +171NM\$ 61NM%ile +176CM\$ 88% Rel 2.95SCS  
 AGA 12/17 PTAT +1.8 +0.4UDC +1.6FLC 83%Rel PTI +94

**DOGWOOD LANE LAKODA PAT-ET USA000078004469**

PA: +882M -0.05% +30F -0.03% +25P +183CM\$ +188NM\$  
 +1.0PTAT +0.4UDC +1.1FLC -0.3DPR +0.1PL +76PTI 3.06SCS

**WHITE HALL NEON PAIGE USA000068026031**

Appraisal: 88 @ 4-09 (87/88)  
 5-10 305D 2X 29660M 3.7% 1112F 3.1% 933P 96

**DOGWOOD LANE REGGIES HARLEY USA000068046349**

12/17 USDA PTA -242M -0.08% -24F +0.00% -8P  
 +1.8DPR +0.5PL -38NM\$ 21NM%ile -35CM\$ 45% Rel 2.86SCS

3 Rec YDev: -192M -51F -12P

3 App 12/17 PTAT -1.2 -0.2UDR -1.7FLC 53%Rel CPI -41  
 Appraisal: 79 @ 5-00 (76/74)

2-00 322D 2X 12470M 3.8% 474F 3.1% 390P 95

3-00 338D 2X 15840M 3.8% 598F 3.4% 531P 96

4-09 305D 2X 15680M 3.7% 585F 3.3% 521P 95

DOGWOOD LANE RW HOLIDAY 78 @ 3-00 (78/76)

2-09 305D 2X 11820M 3.6% 430F 3.1% 369P 94

**DOGWOOD LANE VERDICT REGGIE USA000068040771**

12/17 USDA PTA -245M +0.06% +0F +0.05% +1P  
 +2.2DPR +1.7PL +95NM\$ 33NM%ile +113CM\$ 62% Rel 2.88SCS  
 AGA 12/17 PTAT -0.7 +0.0UDC -1.3FLC 61%Rel PTI +10

**DOGWOOD LANE NICKS HERON USA000068040775**

12/17 USDA PTA -488M -0.08% -36F -0.01% -17P  
 +1.6DPR +0.2PL -110NM\$ 9NM%ile -110CM\$ 44% Rel 2.85SCS

1 Rec YDev: -821M -76F -33P

1 App 12/17 PTAT -0.6 +0.1UDR -0.9FLC 49%Rel CPI -57

Appraisal: 82 @ 2-09 (82/77)

**3D: DOGWOOD LANE BRUNO HARRIET USA000003083382**

Appraisal: 83 @ 4-00 (84/75)

**4D: DOGWOOD LANE PENSION HONEY USA000003056121**

Appraisal: 80 @ 5-09 (83/78)

**5D: DOGWOOD LANE HUNTER HOLLY USA000003034728**

Appraisal: 81 @ 6-01

6-07 349D 2X 16980M 4.4% 752F 3.4% 578P DHIA

2276D 106610M 4.4% 4670F 3.6% 3832P LIFE

**6D: GR-DOGWOOD LANE FRANK HONEY USA000003007019**

Appraisal: 88 @ 5-00

3-04 334D 2X 16250M 4.6% 748F 3.8% 615P DHIA

**7D: PR-DOGWOOD LANE HEATHER USA0000376001227**

Appraisal: 82 @ 6-01

8-04 365D 2X 18900M 5.2% 980F 3.6% 686P DHIA

**8D: OA-DOGWOOD LANE MALIENDA USA000365001966**

Appraisal: 83 @ 9-10

**LOT 25 DOGWOOD LANE KRINGLE MARY USA000097004914**

Born: 12-24-2017 Tattoo LE JK11  
Breeder & Owner: MYERS JOHN H

WORTON MD  
410-778-3635

PA: -4M +0.04% +5F +0.04% +7P +20CM\$ +9NM\$  
-0.3PTAT -0.2UDC -0.5FLC -0.1DPR -0.5PL +8CPI 3.01SCS

Selling open

**COULEE CREST BLUESPRUCE LAKODA USA000068045604 14GU324 A1A2**

12/17 USDA GPTA +1101M -0.01% +46F -0.01% +35P  
-2.7DPR -1.4PL +171NM\$ 61NM%ile +176CM\$ 88% Rel 2.95SCS  
AGA 12/17 PTAT +1.8 +0.4UDC +1.6FLC 83%Rel PTI +94

**MOZIERS TURLEY KANDY USA000068043158**

Appraisal: 87 @ 5-10 (82/86)  
4-00 305D 2X 18120M 4.5% 818F 3.4% 625P 95

**DOGWOOD LANE VERDICT REGGIE USA000068040771**

12/17 USDA PTA -245M +0.06% +0F +0.05% +1P  
+2.2DPR +1.7PL +95NM\$ 33NM%ile +113CM\$ 62% Rel 2.88SCS  
AGA 12/17 PTAT -0.7 +0.0UDC -1.3FLC 61%Rel PTI +10

**DOGWOOD LANE NICKS MISSY USA000068024090**

12/17 USDA PTA -654M -0.08% -42F +0.00% -21P  
+1.6DPR -0.9PL -224NM\$ 1NM%ile -223CM\$ 44% Rel 2.89SCS  
1 Rec YDev: -2237M -112F -62P  
1 App 12/17 PTAT -2.1 -1.3UDR -1.4FLC 49%Rel CPI -89  
Appraisal: 72 @ 3-03 (70/75)  
3-00 264D 2X 10270M 3.8% 390F 3.4% 353P 93

**DOGWOOD LANE LAKODAS KRINGLE-ET USA000078004474**

PA: +663M +0.02% +32F +0.02% +26P +99CM\$ +94NM\$  
+1.3PTAT +0.3UDC +1.0FLC -2.1DPR -1.3PL +65PTI 3.16SCS

**DOGWOOD LANE REGGIES MORGAN USA000068046353**

12/17 USDA PTA -671M +0.05% -22F +0.05% -13P  
+2.0DPR +0.4PL -76NM\$ 13NM%ile -60CM\$ 40% Rel 2.86SCS  
4 Rec YDev: -1901M -55F -39P  
3 App 12/17 PTAT -1.8 -0.7UDR -1.9FLC 52%Rel CPI -49  
Appraisal: 77 @ 4-04 (80/72)  
2-11 326D 2X 10860M 4.6% 500F 3.8% 413P 96  
4-01 305D 2X 11610M 4.6% 538F 3.8% 446P 96  
5-02 290D 2X 14510M 4.8% 701F 3.9% 560P 90

**LOT 26 PINEDUST BJ ELLIOT 840003125078371**

Born: 06-03-2017  
Breeder & Owner: ST PIERRE DANIEL  
BERWICK ME  
207-698-7278

**NICLEYS MARY BENJAMIN-ETV USA000097000956 A1A2**

12/17 USDA GPTA -629M +0.12% -13F +0.02% -19P  
-0.7DPR +0.2PL -135NM\$ 5NM%ile -134CM\$ 40% Rel 2.97SCS  
AGA 12/17 PTAT +0.2 +0.2UDC -0.2FLC 39%Rel PTI -45

Selling open

**RAE MAR FAYETTES LAMBO-ET USA000000604748**

12/17 USDA PTA -1516M +0.04% -62F +0.00% -50P  
+1.8DPR -1.0PL -388NM\$ 0NM%ile -395CM\$ 68% Rel 2.97SCS  
AGA 12/17 PTAT +0.0 +0.2UDC +0.2FLC 62%Rel PTI -123

**CHUPPS FARM MENTOR MARY-ET USA000068014076**

Appraisal: 91 @ 6-05 (90/90)  
5-03 365D 2X 23310M 5.0% 1165F 3.5% 811P DHIA

**PINEDUST DUDES EDEN 840003125078375**

2nd Fall Yearling New York Spring Show 2016  
3rd Sr. 2-Year-Old New York Spring Show 2017

**HILLPOINT PRADA DUDE USA000068038575**

**PINEDUST LES ELIN USA000068043751**

1 App 12/17 PTAT -0.2 +0.0UDR -0.9FLC 41%Rel  
Appraisal: 78 @ 4-01 (76/82)  
Dtr: PINEDUST CARMAN ESCALADE 84 @ 2-03 (86/81)

**LOT 27 HI RANKIN COOKIE BEULAH USA000097002831**

Born: 09-23-2016  
Breeder: RANKIN WARREN DAVID  
E JOHNSON VT  
Owner: THURSTON SEAN  
AUBURN NY

Bred 2/20/18 to Abiqua Acres C Marksman 68023679 14GU315

**HI RANKIN KAIN COOKIE 840003125178062**

**HI RANKIN LEGEND BASS 840003125178056**

**COULEE CREST CHALLENGE KAIN-ET USA000068019985 7GU435 A2A2**

12/17 USDA GPTA +341M -0.13% -5F -0.02% +7P  
-1.6DPR -0.5PL -16NM\$ 22NM%ile -19CM\$ 82% Rel 2.93SCS  
AGA 12/17 PTAT -0.7 +0.1UDC +0.5FLC 80%Rel PTI +2

**HI RANKIN LES CORAL USA000068049142 A1A2**

**COULEE CREST GRUMPY LEGEND-ET USA000068045040 7GU451 A2A2**

12/17 USDA GPTA +662M -0.08% +16F +0.02% +25P  
-1.9DPR +0.1PL +115NM\$ 50NM%ile +126CM\$ 90% Rel 2.91SCS  
AGA 12/17 PTAT +1.5 +1.3UDC +1.5FLC 87%Rel PTI +71

**GR-HI RANKIN AARON BANCHA USA000068042741 A2A2**

**3D: PR-HI RANKIN ATLAS BUBBLES USA000068042382**

Appraisal: 85 @ 5-00 (90/86)



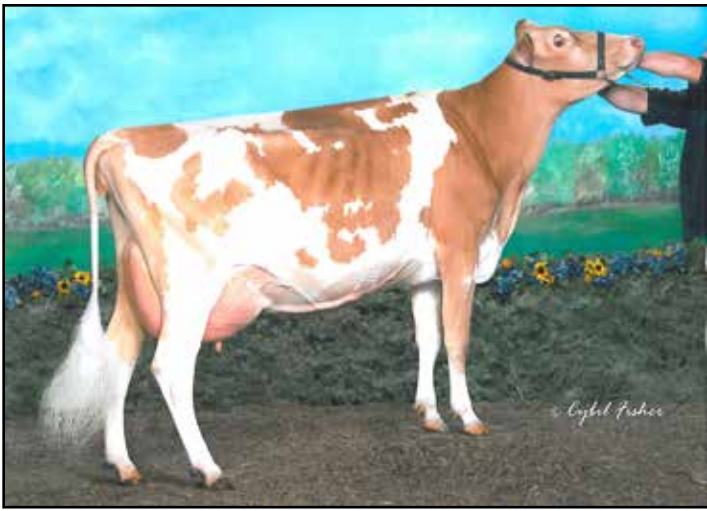

**Ripley Farms Nash Coni Shey-ET VG-88**  
 106,820M 4.7% 5,058F 3.5% 3,720P Lifetime  
 Nominated Jr. All-American Winter Yearling 2009  
 Dam of Lot 28



**Low Brook Goldfoot Conny EX-90**  
 123,780M 4.7% 1,329F 3.6% 4,404P Lifetime  
 4 Excellent & 38 Very Good Daughters!  
 Granddam of Lot 28

**LOT 28 5 ADACKA X CONI SHEY EMBRYOS**

Breeder & Owner: BONA VITA KYLE  
 MESHOPPEN PA 18630  
 570-833-4331

**SNIDERS DEEMAND ADACKA-ET USA000068003052 76GU805**  
 12/17 USDA GPTA +265M -0.01% +10F -0.02% +5P  
 -2.8DPR -1.2PL -104NM\$ 5NM%ile -121CM\$ 94% Rel 3.37SCS

**RIPLEY FARMS NASH CONI SHEY-ET USA000068022175 A2A2**  
 12/17 USDA PTA +833M -0.08% +22F -0.02% +23P  
 -0.9DPR -0.1PL +114NM\$ 67NM%ile +105CM\$ 56% Rel 3.20SCS  
 3 Rec YDev: +2424M +78F +70P  
 1 App 12/17 PTAT +1.0 -0.6UDR +1.7FLC 52%Rel CPI +57  
 Appraisal: 88 @ 4-02 (90/85)  
 2-01 305D 2X 16840M 4.2% 708F 3.2% 542P 91  
 3-07 305D 2X 30780M 4.5% 1377F 3.5% 1087P\* 98  
 5-05 305D 2X 25670M 4.5% 1163F 3.1% 787P 97  
 2043D 106820M 4.7% 5058F 3.5% 3720P LIFE  
 Nominated Junior All-American Winter Yearling 2009  
 2nd Winter Yearling NJS-Harrisburg 2009

*Selling five (5) conventional embryos sired by Sniders Deemand Adacka-ET and out of Ripley Farms Nash Coni Shey-ET. Buyer is responsible for cost of transport.*

**FOUR WINDS DEEMAND-ET USA000000604375 7GU389**  
 12/17 USDA GPTA -745M +0.16% -8F +0.08% -12P  
 -0.8DPR -2.0PL -174NM\$ 0NM%ile -164CM\$ 94% Rel 3.21SCS  
 AGA 12/17 PTAT +0.1 +0.0UDC -0.2FLC 95%Rel PTI -44

**CEDAR FRINGED ALTANN USA000003045188**  
 Appraisal: 95 @ 6-11 (95/93) Gold Star Dam - 2001  
 6-04 365D 2X 31150M 4.8% 1486F 3.0% 941P 94

**LANG HAVEN TILLER NASH-ET USA000068003916 7GU414 A1A2**  
 12/17 USDA GPTA +89M -0.07% -9F -0.06% -7P  
 -0.6DPR -0.4PL -138NM\$ 5NM%ile -155CM\$ 90% Rel 3.08SCS  
 AGA 12/17 PTAT -0.7 -0.6UDC -0.8FLC 88%Rel PTI -38

**LOW BROOK GOLDFOOT CONNY USA000003067544**  
 12/17 USDA GPTA +1235M -0.15% +28F -0.02% +37P  
 -0.9DPR -1.6PL +148NM\$ 76NM%ile +142CM\$ 89% Rel 3.20SCS  
 2 Rec YDev: +4112M +103F +124P  
 4 App 12/17 PTAT +1.3 -1.5UDR +2.9FLC 90%Rel CPI +79  
 Appraisal: 90 @ 4-04 (86/90)  
 2-00 365D 2X 29014M 4.1% 1193F 3.1% 903P 70  
 4-01 365D 2X 28686M 4.6% 1329F 3.3% 958P 70  
 1715D 123780M 4.7% 5824F 3.6% 4404P LIFE  
 RIPLEY FARMS G CONNI ROSE-ET 91 @ 4-02 (92/91)  
 4-01 305D 3X 23720M 4.5% 1060F 3.3% 781P 97  
 Nominated All-American 4-Year-Old 2007  
 RIPLEY FARMS A CONI TESS-ET 91 @ 5-02 (90/88)  
 6-07 365D 3X 26500M 3.4% 908F 3.3% 862P DHIA  
 RIPLEY FARMS C CONNIE ELLIE-ET 90 @ 3-11 (91/88)  
 3-08 365D 2X 29360M 5.6% 1645F 3.4% 991P DHIA  
 RIPLEY FARMS ARON CONI TINA-ET 90 @ 4-09 (91/90)  
 Gold Star Dam - 2018  
 4-03 365D 3X 36150M 4.0% 1459F 3.3% 1193P DHIA  
 Nominated Junior All-American Spring Yearling 2009  
 RIPLEY FARMS AP CONI JOCLYN-ET 90 @ 3-07 (86/87)  
 3-05 365D 2X 26550M 5.3% 1411F 3.2% 851P DHIA  
 Plus 37 more Very Good daughters!



**Ripley Farms G Conni Rose-ET EX-91**  
 4-01 305D 3X 23,720M 4.5% 1,060F 3.3% 781P  
 Nominated All-American 4-Year-Old 2007  
 Maternal Sister to Dam of Lot 28

# ONLINE BIDDING:

View/Bid Online in Real Time at

[www.cowbuyer.com](http://www.cowbuyer.com)



- **Registration is required.** Please register at least one (1) hour prior to sale time at [www.cowbuyer.com](http://www.cowbuyer.com)
- High speed internet is required. Slower speed internet will not allow you to bid and keep pace in real time.  
**Terms:** Purchasing online constitutes a legal contract and promise for payment of purchases. All purchases must be paid within ten (10) days of sale date and prior to load out or delivery of cattle purchased. Cowbuyer LLC is a service provider and is not responsible for the activity, or inactivity of any technology or internet connection at the sale site or connection and technology of the bidders.

For questions or information contact:  
Aaron Ray Tompkins - 336-363-4639 or [atompkin@vt.edu](mailto:atompkin@vt.edu)

## INDEX TO CONSIGNORS

|                                  |  |              |    |
|----------------------------------|--|--------------|----|
| BATES, CINDY.....                | R WAY ERNIE FIZZ.....                        | RW64.....    | 21 |
| BONAVITA, KYLE.....              | EMBRYOS - ADACKA X CONI SHEY.....            |              | 28 |
| DELONG, PEGGY.....               | STONEHEDGE NOVAK LOURDES.....                | WS501.....   | 2  |
| DELONG, PEGGY.....               | PR-WELCOME SHOWTIME JITTERBUG-ET. SH401..... |              | 9  |
| DELONG, PEGGY.....               | STONEHEDGE GRUMPY ALLAGASH.....              | RW63.....    | 16 |
| DIETZ, AMBER.....                | R WAY LATIMER REMI.....                      |              | 15 |
| FRALEY, LANDREE.....             | EMBRYOS - AMERICAN PIE X TAPPY.....          |              | 4  |
| MCCARTY, TOM & HOLLY.....        | EMBRYOS - YOGIBEAR X PAZZAZ PIE.....         |              | 6  |
| MILLER, P MOREY.....             | MILLBORNE TORO FIONA.....                    | M120.....    | 7  |
| MILLER, P MOREY.....             | MILLBORNE TORO BOBBIE.....                   | HM31.....    | 10 |
| MILLER, P MOREY & HILLPOINT..... | MILLBORNE HP JUDGE ALICIA-ETV.....           | JK12.....    | 3  |
| MYERS, JOHN.....                 | DOGWOOD LANE PATS EVE.....                   | JK11.....    | 24 |
| MYERS, JOHN.....                 | DOGWOOD LANE KRINGLE MARY.....               | JK05.....    | 25 |
| MYERS, JOHN & KATHY.....         | DOGWOOD LANE REGAL ALICE.....                | P601.....    | 19 |
| PISKOROWSKI, JOSEPH H DDS.....   | COULEE CREST AP LILAC-ET.....                | TAG #5.....  | 1  |
| PISKOROWSKI, JOSEPH H DDS.....   | FEMARA YO PIE-ETV.....                       |              | 5  |
| PISKOROWSKI, JOSEPH H DDS.....   | FEMARA LUNA-ETV.....                         | GT050.....   | 8  |
| PLOEHN, JOHN & SALLY.....        | GOLD TOP PHONZE ARIZONA.....                 | GT052.....   | 17 |
| PLOEHN, JOHN & SALLY.....        | GOLD TOP LOGO BYRON.....                     | GT053.....   | 20 |
| PLOEHN, JOHN & SALLY.....        | GOLD TOP REX BONDI.....                      |              | 22 |
| RANKIN, WARREN.....              | PR-HI RANKIN NOVAK APPLE.....                | F179.....    | 23 |
| RYMPH, ANDREW.....               | PLEASANT KNOB RO LEVI MAMIE-ET.....          | IA04.....    | 13 |
| SEARS, CARRIE.....               | INDIAN ACRES FREEDOMS LIBERTY-TW.....        |              | 12 |
| ST PIERRE, DANIEL.....           | PINEDUST BJ ELLIOT.....                      | TAG #22..... | 26 |
| TAYLOR, GLENN & SHERYL.....      | HERITAGE BROOK NOVAK EVE-ET.....             | K57.....     | 18 |
| THURSTON, SEAN.....              | RUSCH KNAPPS GARRETT STARLET.....            |              | 11 |
| THURSTON, SEAN.....              | HI RANKIN COOKIE BEULAH.....                 | T555.....    | 27 |
| TOOLEY, RICHARD.....             | TOOLITE ALANNS SLOAN.....                    |              | 14 |

# NOTES

**New York Guernsey Breeders Cooperative  
1447 County Rt 8  
North Bangor, NY 12966**

**FIRST CLASS MAIL**