



2019 WORLD
Guernsey Conference Sale
Ayars Guernsey Dispersal

June 3, 2019

at the
Ayars Event Center
4381 Rosedale Rd
Mechanicsburg, OH

Welcome,

As has been our history, we are once again welcoming visitors to our farm with a sale included as a highlight. It is an added pleasure to have everyone here for the World Guernsey Conference tour.

However, this sale is different from all the rest! We are making some changes, but we are not ending our long relationship with the Guernsey cow and all the folks that are a part of this breed.

Our family has shared some wonderful memories and stories with the golden cow. Those of you reading this may remember many of these and how they were shared on the inside pages of the Journal. Good byes are not necessary as we will still be around when and wherever Guernseys are the focus. ~ John & Bonnie



The Ayars Family are offering a 10% discount off the purchase price of any of their animals sold in the sale and purchased by an American Guernsey Association Junior member. AGA Program Manager Robin Alden will be available at the sale to sign up any new junior members! Due to the change in ownership date by the AGA Board of Directors to August 1 - ANY junior purchased animal is eligible to show in an AGA recognized state or national show!



TERMS & CONDITIONS OF SALE

TERMS: Terms are cash or check on sale day payable to Ayars Family Farm in U.S. funds unless other arrangements are made PRIOR to the beginning of the sale with management. All payments are to be made to the clerk of the sale and animals will be released once settlement has been made. The sale will be available online for viewing and for pre-registered bidders at www.breedersworld.com.

BIDS: The highest bidder shall be the buyer. In case of a dispute the animal shall again be put up for advance bids and if there be no advance bid, the animal shall be sold to the person from whom the auctioneer accepted the last bid. By-bidding is prohibited. Seller reserves the right to be a member of a buying partnership or syndicate.

EXPORT TRANSACTIONS: Prospective buyers or agents must make satisfactory agreement regarding health tests and requirements with the consignor and/or sale management. Any special terms of payment must be cleared with the sale's management prior to the sale. Embryo lots have been designated which are eligible for export and if not specifically listed, buyer assumes all responsibility for health tests required by the importing country.

RISK: All animals are at the purchaser's risk as soon as struck off, but will be cared for free of charge for a reasonable length of time. Purchasers must make arrangements for care of their purchases if not removed within 24 hours following the sale. Separate agreement must be approved on export cattle. All animals are the consignor's risk prior to selling in the event of fire or other mishap. Embryos sold shall immediately become the buyer's property and risk as soon as struck off. Shipping assistance will be the responsibility of the buyer and assistance given, however, no risk on loss is assumed by the sale's manager.

TRANSFER OF OWNERSHIP: For all registered animals, the transfer of ownership to the buyer will be recorded on the records of the American Guernsey Association and a certificate of registration showing that transfer will be provided to the buyer free of charge.

WARRANTY: All animals sold are believed to be straight and right unless otherwise noted in this catalog or by announcement from the auctioneer's stand. Every precaution will be taken to represent the physical condition of each animal exactly as it is. Examination of all purchases should be made immediately after the purchase, before the close of the sale, and if found not to be as represented when sold, such complaint should be reported to the management at once. If no such complaint is registered, it is assumed the buyer has accepted the animal as warranted when sold. The seller guarantees to the purchaser a clear and sole title to the animal purchased. Heifers that have not yet calved are in no way guaranteed following calving. No guarantees are made concerning freedom from hardware or disease. *Exception: Any animal born on Ayars Family Farms over six months of age at sale time is guaranteed a lifetime Johnes warranty.*

BREEDING: Females open or bred to the best of the seller's knowledge and belief are breeders, and all females bred, to the best of the seller's knowledge and belief, are pregnant. However, no breeding dates or pregnancy can be guaranteed unless so announced at time of sale. *Addition: Any discrepancies on pregnancies on Ayars Family Dispersal animals will be dealt with immediately upon contact to the Ayars Family.*

ALL SALES FINAL: Having taken every reasonable precaution to fairly represent the health, breeding and physical condition of each animal, no further guarantee or retest privileges and all sales shall be considered final.

HEALTH CERTIFICATES: Official health certification will be provided to the purchaser of each animal. Buyers from out of the state of Ohio will need to make arrangements with sale management for any interstate requirements that need met prior to leaving the grounds at the seller's expense. All consignment animals from outside of the state of Ohio have been tested for TB & Brucellosis. Additional testing if available for animals will be available on the updates sheet and announced from the auctioneer's stand at the time of the sale.

ERRORS: The material in this catalog has been carefully edited. If any errors or omissions are discovered, they will be announced. Such announcements take precedence over the matter of print in this catalog. Neither the editors of the catalog, the sale management, nor the consignors can assume any responsibility for any errors or omissions in the catalog.

ACCIDENTS & RESPONSIBILITY: The sale manager, auctioneers and owners are not in any way responsible for the condition of the grounds nor the behavior of the animals and disclaim any liability in the event of personal accident or property loss. The consignor will represent and be responsible for their animal. In no case, however, will the consignor be responsible for any damages beyond the selling price of the animal. Land of Living Farm, sale manager, assumes no responsibility, acting only as an agent, but will endeavor to protect the interests of both buyer and seller.



2019 WORLD Guernsey Conference Sale Ayars Guernsey Dispersal

June 3, 2019

12:00 p.m.

at the

Land of Living Farm
Mechanicsburg, Ohio

Selling Something for Everyone!!

World Guernsey Conference Sale

16 Outstanding Live Consignments

1 Buyers Choice of Live Calves & 4 Outstanding Embryo Packages

Ayars Dispersal Offering Includes

Milking Cows | Bred Heifers | Yearlings & Calves

A select group of Crossbreds will be available for selection after the sale

A complimentary pork loin meal will be offered throughout sale day beginning at 11:00 a.m. prepared by 'Chef John' himself along with Ayars Family Farm Ice Cream & Cheese!

SALES FORCE

John Ayars 937.609.3541

Lucas Ayars 614.832.7102

Bonnie Ayars 937.284.1358

Brent Clements/GMS 786.210.1111

Phillip Topp 937.538.7423

Dave Trotter 724.923.9611

Austin Knapp 563.590.5754

Auctioneer: *Roger Hunker 419.217.2828*

Pedigrees: *Blaine Crosser 614.406.8446*

Trucking: *Jonathon Weber 419.386.8079*

Matt Manery 615.692.2652

Communications: *Cheri Oechsle*

419.605.2838 | cheri.oechsle@gmail.com

ABSENTEE BIDS: Absentee bids are welcomed and will be executed for the buyer's benefit by any of the experienced sales force listed above. Anyone other than a member of the sales force executing an absentee or telephone bid will be responsible as agent for the buyer and shall make payment arrangements with the sales manager prior to the sale starting time - NO EXCEPTIONS

EXPORT TRANSACTIONS: Prospective buyers or agents must make satisfactory agreement regarding health test and payments prior to the sale or by registering at www.breedersworld.com. Cattle or embryos purchased for export will require extra testing and associated fees.

35 miles west of Columbus, Ohio

40 miles from John Glenn Columbus International Airport (CMH)

Hotels:

Holiday Inn Express (Exit 79 on I-70) | London, OH: 740.852.2700

Marysville Super 8 (Rt. 36) | Marysville, OH; 937.644.8821

Hampton Inn (WGC Tour Official Hotel) | Hilliard, OH: 614.334.1800

Insurance available by calling Excalibur Insurance,
Tom Mikulice at 800.617.2450

Online bidding will be available during the sale at:

Sale hosts:



Land of Living Farm

John, Bonnie & Lucas Ayars Family

4381 Rosedale Road

Mechanicsburg, OH



Adams Creek MM Anisa-ET EX-94
 5-01 365D 19,350M 4.6% 884F 3.1% 599P
 All-American Aged Cow 2012
 Dam of Lots 1 & 2



Nicleys HP GG Cordell Anne-ETV
 Unanimous All-American Fall Calf 2017
 Junior Champion NGS-Madison 2017
 Maternal Sister to Lots 1 & 2



NICLEYS ANISAS ARROW-ET

840003138647443

Born: 10-04-2017 Tattoo LE N78

Bred 8/29/2018 Due 6/10/2019

Breeder & Owner: NICLEY ELI & KENDRA +TOR-MOEHLEN, LYN+POTTER BRANDON, LEBANON, IN

Jens Gold G Hawk-TW 604445 7GU391 A2A2

PA: +255M -0.08% -3F -0.03% +3P +41CM\$ +48NM\$
 +0.8PTAT +0.5UDC +1.7FLC -0.7DPR +1.7PL +25CPI 2.94SCS

04/19 USDA GPTA +295M +0.04% +21F +0.05% +18P
 -2.3DPR -2.3PL +14NM\$ 23NM%ile +28CM\$ 94% Rel
 3.04SCS

AGA 04/19 PTAT +0.3 -0.9UDC +0.2FLC 93%Rel PTI +18



NICLEYS ANISAS ARMOR-ET

840003132027177

Born: 09-05-2017 Tattoo LE N74

3rd Fall Calf Indiana State Fair 2018

Breeder: NICLEY ELI & KENDRA+TORMOEHLEN
 LYN+POTTER BRANDON
 LEBANON IN

Owner: MANION KELLY JO & AYARS JAX
 MECHANICSBURG OH

INDIAN ACRES AMERICAN PIE USA000068016348 31GU618 A2A2

04/19 USDA GPTA +292M -0.14% -12F -0.04% +2P
 -0.3DPR +4.0PL +97NM\$ 41NM%ile +92CM\$ 96% Rel 2.73SCS
 AGA 04/19 PTAT +0.7 +1.0UDC +2.4FLC 96%Rel PTI +38

FOUR WINDS MAGICMAN-ET USA00000602265 72GU120 A1A2

04/19 USDA GPTA -158M +0.01% -6F +0.01% -4P
 -1.8DPR +0.4PL -57NM\$ 11NM%ile -55CM\$ 97% Rel 2.97SCS
 AGA 04/19 PTAT +0.2 -0.3UDC +0.4FLC 97%Rel PTI -20

ADAMS CREEK MM ANISA-ET USA000068011254

04/19 USDA PTA +217M -0.02% +7F -0.02% +3P
 -1.0DPR -0.7PL -2NM\$ 26NM%ile -11CM\$ 62% Rel 3.15SCS

SUNNY BROOK VISA MAGGIE USA000003076165

04/19 USDA PTA +314M +0.05% +23F -0.01% +9P
 +1.0DPR -1.0PL +104NM\$ 61NM%ile +96CM\$ 62% Rel 3.36SCS
 2 Rec YDev: +1047M +72F +28P

4 Rec YDev: +408M +15F -1P
 3 App 04/19 PTAT +0.8 +0.0UDR +1.0FLC 67%Rel CPI +11
 Appraisal: 94 @ 7-01 (93/94)

2 App 04/19 PTAT +0.2 -0.3UDR +0.6FLC 61%Rel CPI +38
 Appraisal: 86 @ 2-11 (85/90)

2-06 365D 2X 16730M 4.5% 761F 3.1% 521P DHIA
 4-01 295D 2X 15260M 4.1% 630F 3.0% 460P 96
 5-01 365D 2X 19350M 4.6% 884F 3.1% 599P DHIA

1-11 312D 2X 18960M 4.7% 882F 3.1% 580P 100
 2-11 305D 2X 15580M 4.9% 759F 3.1% 490P 100

All-American & Jr. All-American Aged Cow 2012
 All-American Five-Year-Old 2011

ADAMS CREEK MAXIE ADELIA-ET 89 @ 4-03 (90/85)
 3-00 365D 2X 23340M 4.7% 1108F 3.4% 792P DHIA

Reserve All-American Aged Cow 2014

ADAMS CREEK MM ANITA-ET 91 @ 4-03 (90/92)

Member, Unanimous All-American Dam & Daughter 2014

3-04 305D 2X 22330M 4.6% 1018F 3.3% 746P 71

Reserve Grand Champion NGS-Madison 2014

ADAMS CREEK HILLPOINT MM AFTON-ET 87 @ 4-02 (87/85)

Reserve Grand Champion NJS-Louisville 2012

3-09 305D 2X 19880M 4.3% 856F 3.3% 654P 100

CHUPPS HILLPOINT FAMES ASIA-ET 91 @ 3-08 (92/90)

ADAMS CREEK HILLPOINT MM ALETA-ET 90 @ 5-07 (90/83)

2-01 365D 2X 16680M 4.5% 747F 3.2% 532P DHIA

All-American Jr. Two-Year-Old 2014

NICLEYS ANISAS YOGIBEAR ANNIE-ET 88 @ 2-11 (88/87)

2-10 305D 2X 16120M 5.1% 829F 3.8% 608P 71

NICLEYS ANISAS PIE ABIGAIL-ET 84 @ 2-00 (86/83)

Res. Jr. All-American & Nom. All-American Yearling in Milk 2016

NICLEYS ANISAS ACE-ETV 85 @ 2-05 (82/88)

Nominated All-American Spring Yearling 2017



Coulee Crest Nick Lorilyn EX-91

3-05 365D 3X 42,440M* 5.3% 2,254F*
3.1% 1,298P*
Matrirach of Lots 3-6



**Coulee Crest AP Lexus-ET
VG-89 @ 2-01**

1-10 365D 35,050M 4.7% 1,173F
3.5% 869P
Nom.Jr. All-American Jr. Two-Year-Old 2016
Full Sister to Lot 3



COULEE CREST AP LATOYA-ETV USA000097007158 A1A2

Born: 09-15-2018 Tattoo LE P965

Breeder & Owner: COULEE CREST LLC
CASHTON WI

PA: +919M -0.11% +21F -0.05% +22P +138CM\$ +145NM\$
+1.0PTAT +0.6UDC +1.8FLC -1.8DPR +1.1PL +70CPI 2.87SCS

INDIAN ACRES AMERICAN PIE USA000068016348 31GU618 A2A2

04/19 USDA GPTA +292M -0.14% -12F -0.04% +2P
-0.3DPR +4.0PL +97NM\$ 41NM%ile +92CM\$ 96% Rel 2.73SCS
AGA 04/19 PTAT +0.7 +1.0UDC +2.4FLC 96%Rel PTI +38

LANG HAVEN TILLER NICK-ET USA000068009162 14GU310

04/19 USDA GPTA +663M -0.03% +25F -0.02% +18P
-3.4DPR -3.7PL -72NM\$ 11NM%ile -76CM\$ 92% Rel 3.07SCS
AGA 04/19 PTAT +1.5 -0.1UDC +0.5FLC 90%Rel PTI +18

COULEE CREST NICK LORILYN USA000068023988 A1A2

04/19 USDA GPTA +1545M -0.08% +54F -0.05% +41P
-3.3DPR -1.9PL +192NM\$ 85NM%ile +184CM\$ 85% Rel 3.01SCS
2 Rec YDev: +5063M +223F +140P
3 App 04/19 PTAT +1.2 +0.1UDR +1.1FLC 85%Rel CPI +98
Appraisal: 91 @ 5-00 (90/91)
1-11 365D 3X 32060M* 5.1% 1624F* 3.2% 1010P* DHIA
3-05 365D 3X 42440M* 5.3% 2254F* 3.1% 1298P* DHIA
1168D 107900M 5.3% 5707F 3.3% 3533P LIFE

FLAMBEAU MANOR DECISION LORI-ET USA000068012709 A2A2

04/19 USDA GPTA +1408M -0.04% +55F -0.09% +29P
-0.9DPR -0.1PL +286NM\$ 96NM%ile +265CM\$ 81% Rel 3.01SCS
3 Rec YDev: +3233M +150F +70P
2 App 04/19 PTAT +1.0 +0.2UDR +0.5FLC 79%Rel CPI +101
Appraisal: 90 @ 8-02 (88/90) Gold Star Dam - 2013
2-00 305D 3X 24725M 5.7% 1403F 3.0% 749P HIA
3-09 365D 3X 44250M* 5.9% 2600F* 3.0% 1313P* 94
6-10 365D 3X 26920M 5.6% 1497F 2.8% 766P DHIA
2328D 184340M 5.4% 10017F 3.3% 6002P LIFE

Dam of Legend & Lakoda

Notable Full Sisters:

COULEE CREST AP LORILEE 90 @ 4-00 (91/90)
2-10 365D 3X 41180M* 4.7% 1945F* 3.5% 1425P* DHIA
COULEE CREST AP LEXI-ET 88 @ 2-09 (90/88)
2-02 365D 2X 30470M 3.9% 1182F 3.1% 946P DHIA
COULEE CREST AP LEXUS-ET 89 @ 2-01 (91/87)
1-10 365D 2X 25050M 4.7% 1173F 3.5% 869P DHIA
COULEE CREST AP LORIANNA-ET 88 @ 3-02 (87/90)
COULEE CREST AP LORILANE-ET 90 @ 3-11 (90/86)
COULEE CREST AP LILAC-ET 87 @ 3-09 (86/87)
2-02 365D 2X 23790M 4.8% 1136F 3.2% 766P DHIA
COULEE CREST AP LILITH 88 @ 3-04 (88/86)
4-00 359D 2X 28040M 3.3% 912F 2.7% 762P 97

3D: FLAMBEAU MANOR ENHANCER LANA

Appraisal: 92 @ 7-11 (90/90) Gold Star Dam - 2001
5-10 365D 2X 30271M 5.4% 1645F 3.2% 968P DHIA
1980D 130421M 4.9% 6454F 3.3% 4293P LIFE

4D: FLAMBEAU MANOR VOL LAURA

Appraisal: 90 @ 4-07
4-02 305D 2X 18260M 4.2% 765F 3.7% 680P DHIA

5D: FLAMBEAU MANOR LESLIE

Appraisal: 90 @ 3-08 Gold Star Dam - 1992
3-05 308D 2X 17320M 4.3% 738F 3.8% 655P DHIA

6D: FLAMBEAU MANOR LAUREL

Appraisal: 80 @ 9-04 Gold Star Dam - 1992
6-01 357D 2X 21602M 4.5% 974F 3.7% 792P DHIA
3193D 167770M 4.6% 7639F 3.7% 6168P LIFE



Coulee Crest AP Lexi-ET VG-88
 2-02 365D 30,470M 4.9% 1,182F 3.1% 948P
 Reserve All-American Jr. Three-Year-Old 2016
 Full Sister to Lot 3, Dam of Lot 4



Royalty Manor Fame Lastcallcrush-ET
 Hon. Men. All-American Fall Calf 2018
 Mat. Sister to Lot 4



4 ROYALTY MANOR HP LET IT BURN-ETV 840003142494115

Born: 09-27-2017 Tattoo LE HF16

Breeder: KRUSCHKE JADE MARIE
 NEW RICHMOND WI

Owner: KRUSCHKE J & J + HELLENBRAND M&L
 NEW RICHMOND WI

PA: +429M +0.03% +23F +0.02% +16P +199CM\$ +193NM\$
 +1.5PTAT +1.4UDC +2.2FLC -0.5DPR +1.9PL +86CPI 2.93SCS

#88(T) April 2019 CPI Heifer List

Bred 03-03-19 & carrying an ultrasound heifer calf sire by
 Springhill J Lone Star-ET 68030411 31GU624 A2A2

04/19 USDA GPTA +321M -0.03% +9F +0.04% +17P
 -2.3DPR -2.4PL -34NM\$ 11NM%ile -25CM\$ 90% Rel 3.15SCS
 AGA 04/19 PTAT +1.2 +0.4UDC +0.7FLC 87%Rel PTI +17

SNIDERS GARRETT ALYMO-ET USA000068018751 179GU8

04/19 USDA PTA -384M +0.18% +13F +0.06% -3P
 -2.1DPR +1.3PL +230NM\$ 91NM%ile +170CM\$ 82% Rel 2.99SCS
 AGA 04/19 PTAT +1.8 +1.9UDC +2.4FLC 79%Rel PTI +68

INDIAN ACRES AMERICAN PIE USA000068016348 31GU618 A2A2

04/19 USDA GPTA +292M -0.14% -12F -0.04% +2P
 -0.3DPR +4.0PL +97NM\$ 41NM%ile +92CM\$ 96% Rel 2.73SCS
 AGA 04/19 PTAT +0.7 +1.0UDC +2.4FLC 96%Rel PTI +38

COULEE CREST AP LEXI-ET USA000068039052 A1A2

04/19 USDA GPTA +1241M -0.13% +32F -0.03% +34P
 -2.1DPR +1.3PL +230NM\$ 91NM%ile +228CM\$ 62% Rel 2.87SCS
 1 Rec YDev: +5060M +147F +144P
 1 App 04/19 PTAT +1.2 +0.8UDR +1.9FLC 58%Rel CPI +99
 Appraisal: 88 @ 2-09 (90/88)
 2-02 365D 2X 30470M 3.9% 1182F 3.1% 946P DHIA

COULEE CREST NICK LORILYN USA000068023988 A1A2

Appraisal: 91 @ 5-00 (90/91)
 1-11 365D 3X 32060M*5.1% 1624F*3.2% 1010P* DHIA
 3-05 365D 3X 42440M*5.3% 2254F*3.1% 1298P* DHIA
 1168D 107900M 5.3% 5707F 3.3% 3533P LIFE
 Pictured on Lot 6

All-American Spring Calf 2013
 Reserve All-American Jr. Two-Year-Old 2015
 Reserve All-American Jr. Three-Year-Old 2016
 HM All-American & Res. Jr. All-American Spring Yearling 2014
 Junior Champion NGS-Louisville 2014



Coulee Crest Fame Leeza-ET EX-92
 4-02 339D 3X 28,660M 5.4% 1,484F 3.5% 979P
 Dam of Lot 5



COULEE CREST LONESTAR LIZ-ETV USA000097007134

Born: 09-03-2018 Tattoo LE P957 RE

Breeder & Owner: COULEE CREST LLC
 CASHTON WI

PA: +505M -0.03% +18F +0.03% +22P +88CM\$ +79NM\$
 +1.8PTAT +0.9UDC +1.3FLC -2.0DPR -0.4PL +57CPI 3.08SCS

SPRINGHILL J LONE STAR-ET USA000068030411 31GU624 A2A2

04/19 USDA GPTA +321M -0.03% +9F +0.04% +17P
 -2.3DPR -2.4PL -34NM\$ 11NM%ile -25CM\$ 90% Rel 3.15SCS
 AGA 04/19 PTAT +1.2 +0.4UDC +0.7FLC 87%Rel PTI +17

COULEE CREST FAME LEEZA-ET USA000078001164 A2A2

04/19 USDA GPTA +688M -0.02% +27F +0.02% +26P
 -1.7DPR +1.7PL +192NM\$ 85NM%ile +201CM\$ 65% Rel 3.00SCS
 3 Rec YDev: +1546M +75F +63P
 2 App 04/19 PTAT +2.4 +1.4UDR +1.8FLC 65%Rel CPI +95
#41 in the breed for CPI
 Appraisal: 92 @ 4-11 (93/93)
 2-00 327D 3X 21770M 5.0% 1090F 3.4% 740P 93
 3-00 365D 3X 27880M 5.2% 1448F 3.6% 990P DHIA
 4-02 339D 3X 27660M 5.4% 1484F 3.5% 979P 93

Full sisters to Fame Leeza:

COULEE CREST FAME LEEANNE-ET 91 @ 3-09 (91/90)
 3-01 305D 3X 37570M*4.0% 1498F 3.2% 1201P* 91
 COULEE CREST FAME LEELAH-ET 91 @ 4-03 (91/90)
 3-10 365D 3X 33990M 6.1% 2078F*3.4% 1139P DHIA
Nominated All-American Four-Year-Old 2017
 COULEE CREST FAME LEEYA-ET 90 @ 4-11 (91/92)
 1-11 365D 3X 21860M 5.5% 1194F 3.5% 756P DHIA

A2A2 by parentage

Potential 8th Generation Excellent!

MILLBORNE TILLER FAYES FAME USA000068008443 91GU4843 A2A2

04/19 USDA PTA -86M -0.07% -16F +0.02% +1P
 -4.9DPR -2.9PL -234NM\$ 0NM%ile -238CM\$ 94% Rel 3.48SCS
 AGA 04/19 PTAT +2.6 +2.2UDC +3.5FLC 94%Rel PTI +1

COULEE CREST AP LORILEE USA000068042571

04/19 USDA GPTA +1141M +0.00% +51F +0.00% +37P
 -1.0DPR +2.1PL +347NM\$ 98NM%ile +356CM\$ 77% Rel 2.82SCS
 2 Rec YDev: +3071M +154F +111P
 3 App 04/19 PTAT +1.5 +0.9UDR +1.6FLC 76%Rel CPI +134
 Appraisal: 90 @ 4-00 (91/90)
 1-11 303D 3X 22680M 5.5% 1243F*3.3% 759P 93
 2-10 365D 3X 41180M*4.7% 1945F*3.5% 1425P* DHIA
Dam of Ernie, Logo & Latimer

3D: COULEE CREST NICK LORILYN

Appraisal: 91 @ 5-00 (90/91)
 3-05 365D 3X 42440M* 5.3% 2254F* 3.1% 1298P* DHIA
 1168D 107900M 5.3% 5707F 3.3% 3533P LIFE



Coulee Crest Copper Leenah VG-88 GSD
 3-01 365D 3X 24180M 6.2% 1498F 3.7% 885P
 Dam of Lot 6

Coulee Crest AP Lorilee EX-90
 2-10 365D 3X 41,180M* 4.7% 1,945F* 3.5% 1,425P*
 Breed's Only 3rd-Generation 40,000M Cow
 Ful Sister to Lot 3; Granddam of Lot 6



6 COULEE CREST LADYSMAN LEANN-ET USA000097004435

Born: 09-04-2017 Tattoo LE P891 RE

Breeder & Owner: COULEE CREST LLC
 CASHTON WI

04/19 USDA GPTA +50M +0.05% +11F +0.00% +2P
 -0.7DPR +1.8PL +82NM\$ 54NM%ile +83CM\$ 40% Rel
 3.00SCS

FLAMBEAU MANOR LADYS MAN USA000078006572 7GU468 A2A2

04/19 USDA GPTA -147M -0.07% -18F -0.02% -9P
 -0.3DPR +1.5PL -86NM\$ 5NM%ile -97CM\$ 53% Rel 3.15SCS -1.0 SCR
 AGA 04/19 PTAT +1.3 +1.2UDC +1.7FLC 51%Rel PTI +4

COULEE CREST COPPER LEENAH-ET USA000078002897 A2A2

04/19 USDA GPTA +353M +0.24% +58F +0.04% +18P
 +0.0DPR +3.5PL +423NM\$ 99NM%ile +440CM\$ 66% Rel
 2.78SCS
 3 Rec YDev: +629M +131F +37P
 2 App 04/19 PTAT +1.6 +1.3UDR +1.5FLC 66%Rel CPI +126
 #2 in the breed for CPI
 Appraisal: 88 @ 5-07 (90/87)
 Gold Star Dam - 2019
 1-10 365D 3X 18760M 6.1% 1149F 3.7% 696P DHIA
 3-01 365D 3X 24180M 6.2% 1498F 3.7% 885P DHIA

Dam of:

COULEE CREST NOVAK LAMBEAU-ET GPTI +106
 COULEE CREST NOVAK LOGAN-ET GPTI +106
 COULEE CREST NAVAJO LARINA-ET
 1-11 336D 3X 19730M 4.5% 887F 3.1% 621P

A2A2 by parentage

Bred 10-6-18 to Walnut Ridge Novak Crown Royal 6GU102 A2A2
 04/19 USDA GPTA +663M -0.07% +17F -0.01% +19P
 +0.3DPR +2.8PL +237NM\$ 76NM%ile +237CM\$ 48% Rel 2.98SCS
 AGA 04/19 PTAT +1.3 +1.0UDC +1.0FLC 46%Rel PTI +75
 Novak x Casanova x Old Bay

MILLBORNE TILLER FAYES FAME USA000068008443 91GU4843 A2A2

04/19 USDA PTA -86M -0.07% -16F +0.02% +1P
 -4.9DPR -2.9PL -234NM\$ 0NM%ile -238CM\$ 94% Rel 3.48SCS
 AGA 04/19 PTAT +2.6 +2.2UDC +3.5FLC 94%Rel PTI +1

COULEE CREST AP LORILEE USA000068042571

04/19 USDA GPTA +1141M +0.00% +51F +0.00% +37P
 -1.0DPR +2.1PL +347NM\$ 98NM%ile +356CM\$ 77% Rel 2.82SCS
 2 Rec YDev: +3071M +154F +111P
 3 App 04/19 PTAT +1.5 +0.9UDR +1.6FLC 76%Rel CPI +134
 Appraisal: 90 @ 4-00 (91/90)
 1-11 303D 3X 22680M 5.5% 1243F*3.3% 759P 93
 2-10 365D 3X 41180M*4.7% 1945F*3.5% 1425P* DHIA
 Dam of Ernie, Logo & Latimer

3D: COULEE CREST NICK LORILYN

Appraisal: 91 @ 5-00 (90/91)
 3-05 365D 3X 42440M* 5.3% 2254F* 3.1% 1298P* DHIA
 1168D 107900M 5.3% 5707F 3.3% 3533P LIFE



Left: Lantz Chupps Haileys Comet EX-91
Reserve All-American Four-Year-Old 2011
Dam of Lot 7

Right: Stockwell Farms Hailey EX-94
Three-Time All-American
Granddam of Lot 7



NICLEY RIPLEY CORDELL GODIVA-ETV 840003138647468

Born: 07-27-2018 Tag # 299

Breeder: NICLEY I&K+TORMOEHLN L+POTTER B+ORMISTON
G+ALEXANDER M
LEBANON IN
Owner: POTTER, BRANDON LEBANON, IN

PA: +262M +0.02% +15F -0.03% +5P +51CM\$ +57NM\$
+1.1PTAT +0.8UDC +0.4FLC -1.1DPR +0.4PL +30CPI 3.02SCS

RIPLEY FARMS AARON CORDELL USA000068027378 7GU440 A1A2

04/19 USDA GPTA +211M +0.12% +30F +0.01% +9P
-1.2DPR +1.6PL +172NM\$ 70NM%ile +181CM\$ 94% Rel 2.79SCS
AGA 04/19 PTAT +1.1 +0.8UDC +0.2FLC 93%Rel PTI +50

LANTZ CHUPPS HAILEYS COMET USA000068013782

04/19 USDA PTA +313M -0.08% +0F -0.06% +0P
-0.9DPR -0.9PL -58NM\$ 13NM%ile -79CM\$ 61% Rel 3.25SCS
2 Rec YDev: +953M +10F +6P
2 App 04/19 PTAT +1.0 +0.7UDR +0.6FLC 60%Rel CPI +8
Appraisal: 91 @ 4-10 (92/87)
2-05 365D 2X 16830M 4.4% 745F 3.2% 543P DHIA
4-07 365D 2X 19570M 4.1% 799F 3.1% 603P DHIA
Reserve All-American Four-Year-Old 2011

LANTZ FARM R OAK MAX-ET USA000068010094

04/19 USDA PTA +360M +0.00% +16F -0.03% +6P
-2.4DPR -0.9PL +24NM\$ 23NM%ile +16CM\$ 66% Rel 3.02SCS
AGA 04/19 PTAT +0.9 +0.7UDC +0.4FLC 61%Rel PTI +16

STOCKWELL FARMS HAILEY USA000068010287 A2A2

04/19 USDA GPTA +107M -0.08% -10F -0.01% +1P
+0.7DPR +0.1PL -32NM\$ 18NM%ile -40CM\$ 69% Rel 3.22SCS
3 Rec YDev: +1392M +11F +35P
2 App 04/19 PTAT +1.9 +0.8UDR +1.6FLC 69%Rel CPI +24
Appraisal: 94 @ 6-02 (95/94)
3-07 365D 2X 21039M 3.9% 817F 3.3% 684P HIA
5-11 365D 2X 24810M 3.8% 939F 3.2% 798P DHIA
All-American & Jr. All-American Sr. Three-Year-old 2008
All-American & Jr. All-American Five-Year-Old 2010
All-American Aged Cow 2011
Jr. All-American & Res. All-American Sr. Two-Year-Old 2007
Nominated All-American Total Performance Cow 2010 & 2011
Two-Time National Grand Champion

3D: MAPLE BUD LOTTO HILLARY USA000003067761

Appraisal: 83 @ 6-07 (84/80)
Dtr: MAPLE BUD LORD HILDA 90 @ 5-05 (90/91)
3-03 365D 2X 26310M 4.7% 1230F 3.6% 956P DHIA

4D: MAPLE BUD UNO HANNAH USA000003041079

Appraisal: 83 @ 4-00

5D: GR-MAPLE BUD ADMIRAL HAZEL USA000002988004

Appraisal: 89 @ 8-10



Lavon Farms Novak Rattle EX-90
Reserve Jr. All-American Sr. Three-Year-Old
Dam of Lot 8



Lavon Farms Gembo Rebecca-TW EX-91
5-09 362D 2X 21240M 4.4% 930F 3.5% 742P
Granddam of Lot 8



8 TOPP-VIEW LADIES MAN REFLEX-ET 840003149134995

Born: 06-08-2018 Tattoo LE RE

Breeder & Owner: TOPP AUBREE, AIDEN & ALAINA
BOTKINS OH 45306

PA: +157M -0.05% -1F -0.02% +3P +69CM\$ +72NM\$
+1.1PTAT +1.2UDC +1.3FLC +0.0DPR +2.2PL +37CPI 3.00SCS

FLAMBEAU MANOR LADYS MAN USA000078006572 7GU468 A2A2

04/19 USDA GPTA -147M -0.07% -18F -0.02% -9P
-0.3DPR +1.5PL -86NM\$ 5NM%ile -97CM\$ 53% Rel 3.15SCS -1.0 SCR
AGA 04/19 PTAT +1.3 +1.2UDC +1.7FLC 51%Rel PTI +4

LAVON FARMS NOVAK RATTLE 840003127922192 A2A2

DHI Herd # 31750957 Cow Control 002192
04/19 USDA GPTA +460M -0.03% +16F -0.01% +14P
+0.3DPR +2.9PL +230NM\$ 91NM%ile +234CM\$ 53% Rel
2.85SCS
1 Rec YDev: +2166M +89F +62P A2A2
2 App 04/19 PTAT +0.9 +1.2UDR +0.9FLC 50%Rel CPI +68
Appraisal: 90 @ 3-07 (92/92)
Res. Jr. All-American & Nom. All-American Sr. 3-Yr-Old 2018
Res. Gr. Champion Ohio State Fair Open & Jr. Show 2018
Nom. All-American & Jr. All-American Sr. 2-Year-Old 2017
Int. Champion Ohio State Fair 2017
1st Futurity Ohio State Fair 2017

A2A2 by parentage

MARODORE AARONS LEVI-ET USA000068025119 7GU438 A2A2

FLAMBEAU MANOR RO LAUREN-ET USA000068043597

LANG HAVEN GRUMPY NOVAK USA000068042542 7GU446 A2A2

04/19 USDA GPTA +848M -0.04% +31F +0.00% +28P
+0.6DPR +2.7PL +333NM\$ 88NM%ile +339CM\$ 90% Rel
2.93SCS +0.5SCR
AGA 04/19 PTAT +1.0 +0.7UDC +1.0FLC 84%Rel PTI +98

LAVON FARMS GEMBO REBECCA-TW USA000068046693 A2A2

DHI Herd # 31111153 Cow Control 000559
Appraisal: 91 @ 6-07 (91/90)
2-02 305D 2X 12590M 4.9% 619F 3.3% 418P 93
4-04 305D 2X 19860M 3.8% 748F 3.3% 649P 91
5-09 362D 2X 21240M 4.4% 930F 3.5% 742P 70
6-09 310D 2X 16000M 5.5% 879F 4.3% 685P 95

3D: LAVON FARMS TASTY ROSEY VG-88 @4-06
2-01 362D 2X 18370M 3.6% 668F 3.0% 551P



Prairie Moon L Abriella-ET EX-91
 Unanimous Jr. All-American Sr. Two-Year-Old 2017
 Reserve All-American Sr. Two-Year-Old 2017
 Dam of Lot 9



Prairie Moon Y Antebella EX-92
 Unanimous Jr. All-American Four-Year-Old 2015
 Unanimous Jr. AA & AA Jr. Two-Year-Old 2013
 Granddam of Lot 9



FIVE IVF EMBRYOS - HERALD-P OR MAS X ABRIELLA

Breeder & Owner: SIVESIND LESLIE & LANDON
 WAUKON IA

IDLE GOLD A HERALD-P USA000097002947 54GU499 A2A2
 04/19 USDA GPTA -107M +0.13% +17F +0.08% +10P
 -0.3DPR +1.2PL +152NM\$ 70NM%ile +177CM\$ 36% Rel 2.85SCS
 AGA 04/19 PTAT +1.9 +1.6UDC +1.7FLC 33%Rel PTI +66

PRAIRIE MOON L ABRIELLA-ET USA000078005775
 Appraisal: 91 @ 3-04 (90/92)
 Unanimous Jr. All-American Sr. Two-Year-Old 2017
 Reserve All-American Sr. Two-Year-Old 2017
 Reserve Intermediate Champion NJS-Madison 2017



Prairie Moon L Anala-ET VG-87
 All-American & Unan. Jr. All-American Spring Calf 2015
 Full Sister to Dam of Lot 9

Selling five (5) IVF embryos from Prairie Moon L Abriella-ET by Herald-P or a Mutually Agreeable Sire. If MAS is chosen, flush must be completed by September 2019. Embryos can be made exportable! Buyer responsible for shipping from TransOva.

MARODORE AARONS LEVI-ET USA000068025119 7GU438 A2A2
 04/19 USDA GPTA +23M -0.03% -4F -0.04% -7P
 +0.6DPR +2.4PL +19NM\$ 23NM%ile +6CM\$ 94% Rel 2.99SCS
 AGA 04/19 PTAT +1.2 +0.7UDC +1.4FLC 92%Rel PTI +24

PRAIRIE MOON Y ANTEBELLA USA000068044272
 04/19 USDA GPTA -137M -0.07% -19F +0.00% -5P
 -0.3DPR -0.2PL -84NM\$ 9NM%ile -86CM\$ 45% Rel 2.99SCS
 2 App 04/19 PTAT +2.1 +1.2UDR +2.9FLC 58%Rel CPI +12
 Appraisal: 92 @ 4-05 (91/91)
 Unanimous Jr. All-American Four-Year-Old 2015
 Unanimous Jr. All-American & All-American Jr. Two-Year-Old 2013
 All-American & Jr. All-American Spring Yearling 2012
 Reserve All-American Four-Year-Old 2015
 HM Junior All-American & Nom. All-American Spring Calf 2011
 Dtrs: PRAIRIE MOON L ANGELINA-ET 89 @ 2-10 (88/92)
 Reserve Jr. All-American & HM All-American Spring Calf
 PRAIRIE MOON L ANALA-ET 87 @ 2-10 (86/88)
 All-American & Unanimous Jr. All-American Spring Calf 2015

3D: PRAIRIE MOON S ANGELA EX-90 @ 5-02 (87/91)



Knapps Regis Tambourine-ET EX-95

6-10 365D 40,160M* 5.1% 2,055F* 3.3% 1,338P*

Unanimous All-American Aged Cow 2015

Dam of Lot 10; Mat. Family member of Lots 20, 21, A1-A6

Knapps Ace Tamera EX-93

178,720M 4.4% 7,847F 3.4% 6,004P Life

Over 20 Excellent Daughters!

Dam of Lot 10; Matriarch of Lots 20, 21, A1-A6



BUYERS CHOICE - TAMBOURINE OR TAMERA

Selling a buyers choice of six heifer calves due September 2019

from 4 American Pie x Tambourine or 2 Copper x Tamera.

Choice must be made by December 2019

Breeder & Owner: KNAPP AUSTIN & LANDEN
EPWORTH IA

American Pie x Tambourine:

PA: +229M -0.14% -14F -0.05% -2P +12CM\$ +21NM\$
+1.2PTAT +1.2UDC +1.2FLC -0.7DPR +2.5PL +11CPI 2.80SCS

INDIAN ACRES AMERICAN PIE USA000068016348 31GU618 A2A2

04/19 USDA GPTA +292M -0.14% -12F -0.04% +2P
-0.3DPR +4.0PL +97NM\$ 41NM%ile +92CM\$ 96% Rel 2.73SCS
AGA 04/19 PTAT +0.7 +1.0UDC +2.4FLC 96%Rel PTI +38

KNAPPS REGIS TAMBOURINE-ET USA000068023077

04/19 USDA GPTA +166M -0.13% -16F -0.06% -5P
-1.0DPR +1.0PL -56NM\$ 14NM%ile -69CM\$ 73% Rel 2.86SCS
4 Rec YDev: +784M +1F +5P
3 App 04/19 PTAT +1.7 +1.4UDR +0.0FLC 73%Rel CPI -13
Appraisal: 95 @ 7-04 (95/94)

2-02 359D 2X 20840M 4.4% 914F 3.1% 643P 97
3-03 365D 2X 23960M 4.6% 1105F 3.2% 770P DHIA
4-05 365D 2X 30700M 5.0% 1537F 3.1% 943P DHIA
6-10 365D 2X 40160M*5.1% 2055F*3.3% 1338P* DHIA
1841D 130210M 4.8% 6292F 3.2% 4201P LIFE

Multiple All-American Awards

Global Guernsey Cow

Dam of multiple All-Americans

Dtrs: KNAPPS MENTOR TAMBORET 94 @ 6-06 (94/95)
6-02 305D 2X 23890M 5.0% 1190F 3.5% 832P 96
KNAPPS FAYETTE TAMBAYA 92 @ 4-00 (92/91)
3-07 338D 2X 19560M 5.3% 1035F 3.6% 698P DHIA

Tambourine's Sire & Dam:

MARODORE ENHANCER REGIS-ET USA000000603223 14GU280

04/19 USDA GPTA +738M -0.10% +14F -0.09% +7P
-2.5DPR -2.3PL -88NM\$ 5NM%ile -114CM\$ 97% Rel 3.08SCS
AGA 04/19 PTAT +0.2 +0.1UDC -1.9FLC 97%Rel PTI -19

KNAPPS ACE TAMERA USA000068006299

See information above

Copper x Tamera:

PA: -35M -0.03% -6F -0.01% -3P +145CM\$ +140NM\$
+2.0PTAT +1.6UDC +1.2FLC +0.3DPR +3.5PL +31CPI 2.64SCS

JENS GOLD AARON COPPER-ET USA000068027038 14GU318 A2A2

04/19 USDA GPTA +402M +0.05% +27F -0.03% +7P
-0.9DPR +2.6PL +257NM\$ 82NM%ile +253CM\$ 94% Rel 2.81SCS
AGA 04/19 PTAT +1.9 +1.6UDC +1.7FLC 93%Rel PTI +73

KNAPPS ACE TAMERA USA000068006299

04/19 USDA GPTA -472M -0.10% -38F +0.02% -12P
+1.5DPR +4.4PL +22NM\$ 33NM%ile +36CM\$ 85% Rel 2.47SCS
3 Rec YDev: -1025M -87F -26P
3 App 04/19 PTAT +2.1 +1.5UDR +0.7FLC 87%Rel CPI -10
Appraisal: 93 @ 9-07 (91/92)

2-07 365D 2X 19960M 4.7% 935F 3.4% 670P DHIA
3-08 365D 2X 24510M 4.3% 1044F 3.2% 786P DHIA
5-06 365D 2X 24830M 4.6% 1146F 3.3% 809P DHIA
9-07 365D 2X 32350M 4.2% 1351F 3.2% 1036P DHIA
3038D 178720M 4.4% 7847F 3.4% 6004P LIFE

Over 20 Excellent Daughters

Tamera's Sire & Dam:

KNAPPS PERFECTO ACE-ET USA000000602569

04/19 USDA PTA -786M +0.06% -26F +0.03% -20P
+2.3DPR +4.7PL +74NM\$ 35NM%ile +93CM\$ 92% Rel 2.34SCS
AGA 04/19 PTAT +1.1 +1.4UDC +1.4FLC 92%Rel PTI +7

SUNRISE LUXURY TAMI USA000003068188

04/19 USDA PTA +194M -0.19% -25F -0.02% +3P
+1.6DPR +0.7PL -33NM\$ 18NM%ile -37CM\$ 75% Rel 2.96SCS
5 Rec YDev: +555M -46F +12P
4 App 04/19 PTAT +1.9 +0.8UDR -0.1FLC 76%Rel CPI -5
Appraisal: 93 @ 5-04 (92/92)

3-10 365D 2X 28480M 4.2% 1198F 3.2% 907P DHIA
5-00 307D 2X 25280M 3.8% 961F 3.1% 793P 93
5-11 365D 2X 26130M 3.8% 989F 3.2% 848P DHIA
7-00 365D 2X 24680M 4.0% 992F 3.2% 796P DHIA
2395D 151070M 4.0% 6087F 3.2% 4888P LIFE



Lang Haven Alstar Nuance EX-90
 Gold Star Dam - 2017
 Nominated Junior All-American Fall Calf 2011
 Full Sister to Dam of Lot 11



Lang Haven Les Nicolette-ET EX-91
 105,270M 4.7% 4,941F 3.3% 3,463P Lifetime
 Dam of Nico, Navarro & Navajo
 Granddam of Lot 11



FIVE #1 EMBRYOS - CHARMING X NAENAE

Breeder & Owner: LANGREHR JENNA
 WEST SALEM WI

*Selling five (5) #1 Direct Thaw Embryos sired by Charming
 and out of Lang Haven Alstar NaeNae-ET.
 Buyer responsible for shipping.*

WALNUT RIDGE PRINCE CHARMING USA000097001421 7GU472 A2A2

04/19 USDA GPTA -233M +0.23% +29F +0.06% +3P
 +1.3DPR +2.4PL +261NM\$ 82NM%ile +280CM\$ 46% Rel 2.88SCS
 AGA 04/19 PTAT +1.8 +1.4UDC +1.4FLC 44%Rel PTI +82
Syndicated to support the World Guernsey Conference!

LANG HAVEN ALSTAR NAENAE-ET USA000068047855

04/19 USDA PTA +946M -0.02% +38F +0.00% +30P
 +0.8DPR +1.7PL +301NM\$ 97NM%ile +305CM\$ 53% Rel 2.98SCS
 3 Rec YDev: +2365M +96F +80P
 1 App 04/19 PTAT +1.2 +0.2UDR +2.1FLC 52%Rel CPI +116
 Appraisal: 86 @ 2-07 (86/88)
 2-05 313D 2X 21860M 5.3% 1148F 3.4% 751P 97
 3-05 365D 2X 24850M 4.4% 1095F 3.4% 849P DHIA
 4-11 365D 2X 21900M 4.2% 921F 3.2% 709P DHIA
 Dam of "Watch Me" 14GU332 at Accelerated Genetics

SNIDERS RONALDS ALSTAR USA00000604761 7GU398 A2A2

04/19 USDA GPTA +971M -0.08% +29F -0.08% +17P
 +0.9DPR +3.1PL +272NM\$ 82NM%ile +252CM\$ 97% Rel 3.04SCS
 AGA 04/19 PTAT -0.3 -0.5UDC +0.9FLC 97%Rel PTI +76

LANG HAVEN LES NICOLETTE-ET USA000068009177

04/19 USDA GPTA +717M +0.03% +37F +0.02% +27P
 +0.7DPR +0.2PL +219NM\$ 89NM%ile +226CM\$ 76% Rel 3.09SCS
 4 Rec YDev: +2144M +104F +78P
 4 App 04/19 PTAT +1.7 +0.4UDR +1.5FLC 76%Rel CPI +100
 Appraisal: 91 @ 5-02 (92/92) Gold Star Dam - 2012
 2-01 365D 2X 32350M 5.2% 1679F*3.3% 1056P DHIA
 3-04 365D 2X 34500M 4.5% 1540F 3.2% 1112P DHIA
 4-08 365D 2X 28850M 4.4% 1278F 3.3% 952P DHIA
 1283D 105270M 4.7% 4941F 3.3% 3463P LIFE

Dam of Nico, Navarro & Navajo

Dtrs: LANG HAVEN ALSTAR NUANCE 90 @ 5-03 (90/86)
 Gold Star Dam - 2017
 4-07 365D 2X 22660M 5.5% 1242F 3.1% 707P DHIA
 LANG HAVEN PRADA NUGGET-ET 88 @ 4-10 (85/90)
 3-08 328D 2X 20140M 5.6% 1129F 3.6% 717P 98
 LANG HAVEN PRADA NATALIA-ET 90 @ 4-03 (90/88)
 3-09 364D 2X 27480M 5.4% 1477F 3.3% 911P 97
 LANG HAVEN ALSTAR NAE-ET 86 @ 3-07 (86/85)
 4-03 365D 3X 27880M 4.0% 1123F 3.2% 886P DHIA

3D: LANG HAVEN DECISION NIAGARA-ET VG-85 @ 4-03 (85/74)

3-03 365D 2X 32820M*5.1% 1687F*3.1% 1026P DHIA

4D: LANG HAVEN PERFECTO NICOLE EX-90 @ 4-03 GSD- 1999

5-03 305D 2X 22490M 4.3% 960F 3.3% 732P DHIA

1693D 101780M 4.2% 4298F 3.3% 3317P LIFE

5D: DAIRYMAN FRANK NORMA VG-87 @ 4-11

6D: DAIRYMAN PATRICIAN NORA EX-90 @ 3-11

3-02 362D 2X 21250M 4.2% 884F 3.4% 719P DHIA



Lang Haven Prada Natalia-ET EX-90
 3-09 364D 27,480M 5.4% 1,477F 3.3% 911P
 HM Junior All-American Sr. Two-Year-Old 2014
 Maternal Sister to Dam of Lot 11



Lang Haven Option Nadia-ET EX-90

3-04 365D 2X 37270M*5.9% 2205F*3.3% 1212P* DHIA
 Dam of Nash, Nick & Nomar
 Mat. Sister to Dam of Lot 12



Lang Haven Tiller Nirvana-ET VG-89

2-01 305D 20,130M 4.6% 1,103F 3.4% 806P
 Two-Time All-American
 Full Sister to Granddam of Lot 12



FIVE #1 EMBRYOS - NAUGHTY X MAS

Breeder: LANGREHR DON & KATHY
 WEST SALEM WI

LANG HAVEN SPRUCE NAUGHTY-TW USA000068045951

04/19 USDA PTA +577M +0.01% +27F -0.04% +12P
 -1.7DPR +0.0PL +104NM\$ 61NM%ile +96CM\$ 53% Rel 3.00SCS
 4 Rec YDev: +1375M +62F +27P
 4 App 04/19 PTAT +1.6 +0.5UDR +0.9FLC 56%Rel CPI +47
 Appraisal: 91 @ 5-08 (91/88)
 2-05 365D 2X 20530M 4.9% 1010F 3.1% 645P DHIA
 3-10 365D 2X 21950M 4.3% 947F 3.1% 675P DHIA
 5-00 310D 2X 16690M 4.3% 722F 2.9% 486P 97
 6-00 365D 2X 11330M 4.6% 521F 3.0% 342P DHIA

Selling five (5) #1 Direct Transfer Embryos from Lang Haven Spruce Naughty-TW by a Mutually Agreeable Sire. Potential 8th Generation Excellent! Embryos can be made exportable! Buyer responsible for shipping.

JENS GOLD C BLUE SPRUCE-ET USA000068012543 1GU436 A1A2

04/19 USDA GPTA +237M +0.01% +13F +0.00% +7P
 -2.0DPR -0.2PL +47NM\$ 23NM%ile +48CM\$ 97% Rel 2.99SCS
 AGA 04/19 PTAT +1.1 +0.8UDC +1.4FLC 97%Rel PTI +31

LANG HAVEN TILLER NEVAEH-ET USA000068012145

04/19 USDA PTA +800M +0.02% +40F -0.02% +22P
 -2.0DPR -0.3PL +144NM\$ 74NM%ile +140CM\$ 66% Rel 3.05SCS
 4 Rec YDev: +2120M +103F +62P
 3 App 04/19 PTAT +1.3 +0.1UDR +1.0FLC 68%Rel CPI +69
 Appraisal: 91 @ 5-00 (91/87)
 2-02 306D 2X 25630M 5.5% 1403F 3.3% 845P DHIA
 3-01 313D 2X 26150M 4.7% 1242F 3.3% 866P DHIA
 4-01 365D 2X 30210M 4.7% 1417F 3.2% 954P DHIA
 5-09 365D 2X 22680M 4.7% 1056F 3.1% 702P DHIA
 1805D 121930M 4.9% 5964F 3.2% 3955P LIFE

3D: LANG HAVEN OPTION NADIA-ET EX-90 @ 3-07 (90/91)

3-04 365D 2X 37270M*5.9% 2205F*3.3% 1212P* DHIA
 Dam of Nash, Nick & Nomar
 Dtr: LANG HAVEN TILLER NIRVANA-ET 89 @ 2-05 (88/90)
 2-01 365D 2X 23890M 4.6% 1103F 3.4% 806P 101
 Two-Time All-American

4D: LANG HAVEN FORTRESS NATALIE EX-91 @ 4-00

2-08 305D 2X 20130M 4.6% 920F 3.3% 659P DHIA
5D: LANG HAVEN PERFECTO NICOLE EX-90 @ 4-03 GSD- 1999
 5-03 305D 2X 22490M 4.3% 960F 3.3% 732P DHIA
 1693D 101780M 4.2% 4298F 3.3% 3317P LIFE

6D: DAIRYMAN FRANK NORMA VG-87 @ 4-11

7D: DAIRYMAN PATRICIAN NORA EX-90 @ 3-11
 3-02 362D 2X 21250M 4.2% 884F 3.4% 719P DHIA



Lang Haven Fortress Natalie EX-91

2-08 305D 20,130M 4.6% 920F 3.3% 659P
 4th Dam of Lot x
 Mat. Sister to 3rd Dam of Lot 12



COULEE CREST LADYSMAN MEAGAN USA000097007369

Born: 12-18-2018 Tattoo LE P981

Breeder & Owner: COULEE CREST LLC
CASHTON WI

PA: +191M -0.07% -3F -0.03% +1P -4CM\$ +6NM\$
+1.1PTAT +1.0UDC +1.6FLC -0.3DPR +1.2PL +28CPI 3.10SCS

FLAMBEAU MANOR LADYS MAN USA000078006572 7GU468 A2A2

04/19 USDA GPTA -147M -0.07% -18F -0.02% -9P
-0.3DPR +1.5PL -86NM\$ 5NM%ile -97CM\$ 53% Rel 3.15SCS
AGA 04/19 PTAT +1.3 +1.2UDC +1.7FLC 51%Rel PTI +4

PAOKIE LIL ERNIE USA000078004779 7GU467 A2A2

04/19 USDA GPTA +620M -0.03% +23F -0.05% +11P
+0.4DPR +2.0PL +196NM\$ 70NM%ile +186CM\$ 63% Rel 2.90SCS
AGA 04/19 PTAT +1.1 +0.8UDC +1.7FLC 53%Rel PTI +75

COULEE CREST ERNIE MARISSA USA000097002915 A2A2

04/19 USDA PTA +529M -0.06% +12F -0.03% +11P
-0.3DPR +0.9PL +97NM\$ 59NM%ile +89CM\$ 31% Rel 3.04SCS
1 Rec YDev: +546M -73F +34P
1-10 121D 8040M 4.2% 335F 3.3% 262P
305D 17977M 806F 611P Proj

COULEE CREST JUDGEMENT MARISSA USA000078004070

3D: COULEE CREST ALTANIC MARISSA USA000068045052

Appraisal: 85 @ 2-05 (86/85)
2-03 323D 3X 23820M 4.5% 1075F 3.0% 710P 93



SPRINGHILL PYTHON FAITHFUL 840003151591408

Born: 12-09-2018 Tag # 731

Breeder: SPRINGHILL
BIG PRAIRIE OH
Owner: OVERHOLT MARSHALL
BIG PRAIRIE OH

PA: -266M +0.09% +3F +0.02% -6P +37CM\$ +32NM\$
+0.9PTAT +0.9UDC +1.8FLC -0.6DPR +1.1PL +24CPI 2.90SCS

LINDRIAN PYTHON CAN000011009676 200GU120 A1A2

04/19 USDA GPTA -626M +0.21% +8F +0.03% -16P
-1.4DPR -0.1PL +2NM\$ 23NM%ile +9CM\$ 86% Rel 2.86SCS
AGA 04/19 PTAT +1.7 +1.6UDC +1.9FLC 81%Rel PTI +12

PENNY LANE ROYAL OAK TURLEY USA000000604633 7GU394 A2A2

04/19 USDA GPTA +175M -0.04% +1F +0.05% +15P
-2.5DPR -1.2PL -55NM\$ 11NM%ile -42CM\$ 96% Rel 3.16SCS
AGA 04/19 PTAT -0.1 -0.2UDC +1.6FLC 96%Rel PTI +16

NELLS GLOW TURLEY FAITH USA000068048348 A1A2

04/19 USDA GPTA +95M -0.04% -3F +0.01% +5P
+0.3DPR +2.2PL +61NM\$ 46NM%ile +65CM\$ 61% Rel 2.94SCS
5 Rec YDev: +554M +1F +19P
3 App 04/19 PTAT +0.0 +0.2UDR +1.7FLC 64%Rel CPI +35
Appraisal: 81 @ 4-04 (80/88)

NELLS GLOW ALSTAR FALLON USA000068028535

04/19 USDA PTA +802M -0.12% +14F -0.04% +19P
+0.6DPR +2.1PL +177NM\$ 82NM%ile +170CM\$ 52% Rel 2.95SCS
2 Rec YDev: +2206M +39F +60P
1 App 04/19 PTAT +0.0 -0.6UDR +0.7FLC 50%Rel CPI +53
Appraisal: 80 @ 3-07 (77/86)
2-04 333D 2X 21730M 4.3% 930F 3.4% 735P 101
3-04 315D 2X 22230M 4.4% 981F 3.5% 774P 102

2-03 336D 2X 14740M 4.6% 678F 3.4% 506P 101
3-03 301D 2X 15810M 4.4% 699F 3.5% 555P 102
4-03 364D 2X 20820M 4.6% 955F 3.6% 742P 101
5-04 309D 2X 18650M 5.1% 952F 3.6% 676P 96
6-03 364D 2X 19490M 4.7% 920F 3.7% 720P 97



J ELLENS ALSTAR COMET-TW

840003013132710

A2A2

Born: 03-25-2015 Tattoo LE 15F1 RE 15F1

Bred 10/28/2018 Due 8/9/2019

Springhill Jokes Jaguar-ET 68031529 7GU458

Breeder & Owner: FAUSNAUGH JAMES & FAMILY
CIRCLEVILLE OH
DHI Herd # 31650972 Cow Control 000095

04/19 USDA PTA +370M -0.05% +7F -0.05% +3P
+0.1DPR +1.9PL +94NM\$ 58NM%ile +82CM\$ 46% Rel 2.96SCS
1 Rec YDev: +422M +13F -15P
1 App 04/19 PTAT -0.3 -0.1UDR +1.9FLC 44%Rel CPI +37
Appraisal: 75 @ 3-04 (60/82)
ST SR BD DF RA TW RV RL FA FU RH RW UC UD TP TL
35 26 35 42 39 16 22 35 25 6 28 13 15 26 22 40

INDIAN ACRES AMERICAN PIE USA000068016348 31GU618 A2A2

SNIDERS RONALDS ALSTAR USA00000604761 7GU398 A2A2
04/19 USDA GPTA +971M -0.08% +29F -0.08% +17P
+0.9DPR +3.1PL +272NM\$ 82NM%ile +252CM\$ 97% Rel 3.04SCS
AGA 04/19 PTAT -0.3 -0.5UDC +0.9FLC 97%Rel PTI +76

04/19 USDA GPTA +292M -0.14% -12F -0.04% +2P
-0.3DPR +4.0PL +97NM\$ 41NM%ile +92CM\$ 96% Rel 2.73SCS
AGA 04/19 PTAT +0.7 +1.0UDC +2.4FLC 96%Rel PTI +38

J ELLENS PIES HAILY USA000068048857

04/19 USDA PTA -117M -0.03% -10F +0.01% -2P
-0.3DPR +1.7PL +17NM\$ 32NM%ile +22CM\$ 46% Rel 2.87SCS
4 Rec YDev: -25M -14F +6P
2 App 04/19 PTAT +0.2 +0.9UDR +2.4FLC 39%Rel CPI +25
Appraisal: 83 @ 6-00 (75/85)
2-08 359D 2X 14910M 4.9% 733F 3.6% 536P 101
3-09 305D 2X 17110M 4.9% 833F 3.6% 619P 102
5-04 342D 2X 16210M 4.3% 705F 3.6% 582P 93

J ELLENS J HEATHER USA000068028457

04/19 USDA PTA -599M +0.09% -11F +0.04% -12P
-0.1DPR -1.5PL -133NM\$ 4NM%ile -125CM\$ 39% Rel 3.07SCS
1 Rec YDev: -2276M -34F -50P
1 App 04/19 PTAT +0.0 +0.5UDR +2.1FLC 40%Rel CPI -6
Appraisal: 88 @ 2-11 (90/88)
2-10 365D 2X 12150M 4.7% 573F 3.8% 465P DHIA
All-American Fall Calf 2010
Honorable Mention All-American Fall Yearling 2011



J ELLENS N NIA

840003145401209

A2A2

Born: 05-09-2017 Tattoo LE 17F2 RE 17F2

Bred 11/24/2018 Due 9/5/2019

Abiqua Acres Levis Jaeger 097001404 14GU474

Breeder & Owner: FAUSNAUGH JAMES
CIRCLEVILLE OH

PA: +162M +0.00% +7F +0.01% +6P +154CM\$ +151NM\$
+1.1PTAT +1.0UDC +0.7FLC +0.5DPR +2.5PL +44CPI 2.92SCS

EDGEWATER MEADOWS YOGIBEAR-ET USA00000604917 7GU402 A2A2

04/19 USDA GPTA -285M +0.11% +6F +0.03% -4P
+0.1DPR +2.0PL +76NM\$ 35NM%ile +84CM\$ 99% Rel 2.97SCS
AGA 04/19 PTAT +2.0 +1.5UDC +1.4FLC 99%Rel PTI +40

LANG HAVEN GRUMPY NOVAK USA000068042542 7GU446 A2A2

04/19 USDA GPTA +848M -0.04% +31F +0.00% +28P
+0.6DPR +2.7PL +333NM\$ 88NM%ile +339CM\$ 90% Rel 2.93SCS
AGA 04/19 PTAT +1.0 +0.7UDC +1.0FLC 84%Rel PTI +98

CHUPPS FARM REGAL NORA USA000068024047

04/19 USDA PTA -551M +0.00% -25F -0.01% -19P
+0.0DPR +2.0PL -82NM\$ 9NM%ile -84CM\$ 47% Rel 2.87SCS
4 Rec YDev: -1342M -45F -45P
3 App 04/19 PTAT +0.1 +0.6UDR -1.1FLC 40%Rel CPI -48
Appraisal: 88 @ 10-02 (85/92)
2-03 365D 2X 11820M 4.8% 568F 3.4% 398P DHIA
3-10 365D 2X 13490M 5.0% 675F 3.6% 492P DHIA
5-02 365D 2X 15140M 5.3% 807F 3.7% 555P DHIA
6-04 365D 2X 17000M 5.0% 852F 3.8% 641P DHIA
8-06 365D 2X 18310M 5.2% 952F 3.6% 658P DHIA

J ELLENS YOGIBEAR NITA 840003013132695

04/19 USDA PTA -525M +0.04% -17F +0.01% -16P
+0.3DPR +2.2PL -32NM\$ 18NM%ile -31CM\$ 46% Rel 2.90SCS
1 Rec YDev: -2334M -100F -67P
1 App 04/19 PTAT +1.2 +1.2UDR +0.3FLC 45%Rel CPI -13
Appraisal: 85 @ 2-06 (84/85)
2-02 365D 2X 12130M 4.2% 514F 3.8% 456P DHIA

3D: LANAS PLACE DEEMAND NAOMI USA000003083639

Appraisal: 90 @ 4-03 (91/85)
3-05 364D 2X 19690M 4.2% 835F 3.4% 668P 94

4D: LANAS PLACE Y MERRY CHRISTMAS USA000003070329

Appraisal: 88 @ 5-07 (85/87)
5-04 305D 2X 18980M 3.5% 673F 2.6% 496P 94



BLUEMOON LEVI MILEY

USA000097001459

A2A2

Born: 03-03-2016 Tattoo LE BO35 RE BO35

Bred 10/28/2018 Due 8/9/2019
Springhill Jokes Jaguar-ET 68031529 7GU458
Last fresh 5/25/2018

Breeder & Owner: BLUE BILL & LINDA
CIRCLEVILLE OH
DHI Herd # 31650972 Cow Control 000093

04/19 USDA PTA -143M +0.07% +6F +0.02% -2P
+0.5DPR +1.9PL +36NM\$ 37NM%ile +39CM\$ 43% Rel 3.02SCS
1 Rec YDev: -839M +5F -1P
1 App 04/19 PTAT -0.2 -0.3UDR -0.9FLC 44%Rel CPI +4
Appraisal: 75 @ 2-05 (65/82)
ST SR BD DF RA TW RV RL FA FU RH RW UC UD TP TL
26 20 22 32 32 14 18 36 15 15 26 18 18 32 15 10

2-02 305D 2X 11595M 4.7% 542F 3.5% 405P Proj. Act.

MARODORE AARONS LEVI-ET USA000068025119 7GU438 A2A2

04/19 USDA GPTA +23M -0.03% -4F -0.04% -7P
+0.6DPR +2.4PL +19NM\$ 23NM%ile +6CM\$ 94% Rel 2.99SCS
AGA 04/19 PTAT +1.2 +0.7UDC +1.4FLC 92%Rel PTI +24

BLUE MOONS N RILEY USA000068041220

04/19 USDA PTA -148M +0.14% +18F +0.03% +1P
-0.4DPR +0.8PL +38NM\$ 38NM%ile +46CM\$ 46% Rel 3.04SCS
5 Rec YDev: -296M +42F +1P
1 App 04/19 PTAT -1.4 -1.0UDR -2.6FLC 47%Rel CPI -15
Appraisal: 75 @ 2-02 (73/82)

2-00 303D 2X 10700M 5.3% 565F 3.6% 381P 97
3-00 365D 2X 13440M 5.6% 755F 3.8% 511P DHIA
4-05 365D 2X 15250M 5.6% 855F 3.8% 587P DHIA
5-08 365D 2X 18150M 5.5% 1006F 3.6% 660P DHIA
7-02 365D 2X 17310M 5.3% 915F 3.4% 592P DHIA

LANG HAVEN SPIDER NOMAR USA000068013555 7GU429 A1A2

04/19 USDA GPTA -189M +0.19% +24F +0.08% +7P
-1.8DPR -1.9PL -20NM\$ 23NM%ile -7CM\$ 90% Rel 3.35SCS
AGA 04/19 PTAT -0.1 -0.6UDC -2.3FLC 87%Rel PTI -13

BLUE MOONS NASH PAMMY USA000068023220

04/19 USDA PTA -51M +0.03% +3F -0.02% -5P
+0.9DPR +0.4PL -22NM\$ 21NM%ile -28CM\$ 50% Rel 3.02SCS
5 Rec YDev: -82M +11F -11P
2 App 04/19 PTAT -1.6 -1.1UDR -1.8FLC 49%Rel CPI -23
Appraisal: 68 @ 3-06 (64/81)

2-02 365D 2X 13740M 5.1% 694F 3.4% 473P DHIA
3-05 290D 2X 13130M 5.0% 656F 3.5% 461P 97
4-04 297D 2X 15380M 5.1% 778F 3.5% 533P DHIA
5-04 346D 2X 14900M 5.0% 745F 3.5% 523P 96
6-05 365D 2X 19100M 4.7% 902F 3.4% 650P DHIA
7-07 268D 2X 14080M 4.9% 695F 3.3% 464P 97
BLUE MOONS G MORGAN 80 @ 2-09 (81/82)
3-08 354D 2X 19680M 5.1% 994F 3.6% 707P 98
BLUE MOON GARY PIPER 81 @ 3-00 (80/83)
2-08 365D 2X 18540M 4.8% 882F 3.5% 656P DHIA

3D: BLUE MOONS MONEY PENNY USA000068010563

Appraisal: 87 @ 3-08 (85/87)

4D: BLUE MOON STORMS AUTUMN USA000003069531

Appraisal: 87 @ 3-08 (87/88)

5-02 365D 2X 22750M 5.2% 1177F 3.2% 719P 94



BLUE MOONS NEWTON MALLORY

840003145401205

A2A2

Born: 06-03-2017 Tattoo LE B040 RE B040

Bred 12/18/2018 Due 9/29/2019
Abiqua Acres Levis Jaeger 097001404 14GU474

Breeder & Owner: BLUE BILL & LINDA
CIRCLEVILLE OH

PA: +285M +0.03% +18F +0.01% +11P +230CM\$ +224NM\$
+0.1PTAT +0.6UDC +0.3FLC +1.2DPR +3.1PL +63CPI 2.87SCS

RIPLEY FARMS JAG NEWTON 840003130939306 7GU470 A2A2

04/19 USDA GPTA +438M -0.01% +17F -0.02% +10P
+1.3DPR +3.2PL +234NM\$ 76NM%ile +232CM\$ 50% Rel 2.86SCS
AGA 04/19 PTAT +0.8 +0.9UDC +1.0FLC 48%Rel PTI +71

BLUE MOONS G MORGAN USA000068049842

04/19 USDA PTA +132M +0.07% +18F +0.04% +11P
+1.1DPR +2.9PL +214NM\$ 88NM%ile +228CM\$ 49% Rel 2.87SCS
3 Rec YDev: +685M +56F +39P
1 App 04/19 PTAT -0.7 +0.2UDR -0.4FLC 46%Rel CPI +50
Appraisal: 80 @ 2-09 (81/82)
2-07 365D 2X 15580M 5.1% 801F 3.8% 594P DHIA
3-08 354D 2X 19680M 5.1% 994F 3.6% 707P 98
4-08 272D 2X 15640M 4.8% 751F 3.7% 584P 96

GOLDEN J RONALD GRUMPY USA000000604960 7GU405 A2A2

04/19 USDA GPTA +38M +0.10% +19F +0.05% +10P
+1.1DPR +4.1PL +305NM\$ 88NM%ile +323CM\$ 98% Rel 2.83SCS
AGA 04/19 PTAT +0.4 +1.3UDC +1.0FLC 98%Rel PTI +78

BLUE MOONS NASH PAMMY USA000068023220

04/19 USDA PTA -51M +0.03% +3F -0.02% -5P
+0.9DPR +0.4PL -22NM\$ 21NM%ile -28CM\$ 50% Rel 3.02SCS
5 Rec YDev: -82M +11F -11P
2 App 04/19 PTAT -1.6 -1.1UDR -1.8FLC 49%Rel CPI -23
Appraisal: 68 @ 3-06 (64/81)
2-02 365D 2X 13740M 5.1% 694F 3.4% 473P DHIA
3-05 290D 2X 13130M 5.0% 656F 3.5% 461P 97
4-04 297D 2X 15380M 5.1% 778F 3.5% 533P DHIA
5-04 346D 2X 14900M 5.0% 745F 3.5% 523P 96
6-05 365D 2X 19100M 4.7% 902F 3.4% 650P DHIA
7-07 268D 2X 14080M 4.9% 695F 3.3% 464P 97



BLUEMOONS G WREECE

840003013132705 A2A2

Born: 07-07-2014 Tattoo LE TB04 RE TB04

Breeder & Owner: BLUE TOM
CIRCLEVILLE OH
DHI Herd # 31650972 Cow Control 000085

04/19 USDA PTA +533M -0.06% +13F -0.05% +8P
-1.7DPR -0.5PL +16NM\$ 31NM%ile -1CM\$ 47% Rel 3.21SCS
2 Rec YDev: +1287M +31F +23P
1 App 04/19 PTAT +0.8 +0.5UDR +0.2FLC 47%Rel CPI +17
Appraisal: 88 @ 3-04 (87/85)
ST SR BD DF RA TW RV RL FA FU RH RW UC UD TP TL
41 35 34 33 25 34 37 32 31 32 40 34 32 31 28 25

2-10 305D 2X 14460M 4.5% 651F 3.4% 494P 96
365D 2X 16660M 4.5% 756F 3.5% 577P DHIA
4-01 305D 2X 15024M 4.6% 698F 3.5% 531P Proj. Act.

GOLDEN J SKIPPER GARY USA000068013855 7GU428 A2A2
04/19 USDA GPTA +884M -0.11% +20F -0.04% +21P
-1.1DPR -0.9PL +46NM\$ 23NM%ile +31CM\$ 96% Rel 3.30SCS
AGA 04/19 PTAT +0.1 -0.4UDC -0.5FLC 95%Rel PTI +27

BLUE MOONS AARON WENDY USA000068048135
04/19 USDA PTA +81M +0.00% +3F -0.07% -9P
-2.1DPR +0.4PL -32NM\$ 18NM%ile -52CM\$ 49% Rel 3.10SCS
2 Rec YDev: +560M +19F -24P
1 App 04/19 PTAT +0.3 +0.9UDR +0.6FLC 50%Rel CPI -7
Appraisal: 77 @ 2-07 (77/81)
2-03 365D 2X 16330M 4.3% 707F 3.1% 500P DHIA

SNIDERS OPTION AARON-ET USA000000604670 7GU395 A2A2
04/19 USDA GPTA +323M +0.14% +39F -0.01% +9P
-3.3DPR +0.4PL +151NM\$ 70NM%ile +151CM\$ 98% Rel 2.95SCS
AGA 04/19 PTAT +1.4 +1.1UDC +2.2FLC 99%Rel PTI +65

BLUE MOONS R WHITNEY USA000068025990
04/19 USDA PTA -352M -0.11% -34F -0.06% -21P
-0.4DPR +0.3PL -212NM\$ 0NM%ile -233CM\$ 48% Rel 3.23SCS
2 Rec YDev: -418M -65F -39P
2 App 04/19 PTAT +0.2 +0.7UDR -0.4FLC 50%Rel CPI -62
Appraisal: 78 @ 3-05 (81/74)
1-11 303D 2X 12710M 3.9% 492F 3.2% 402P 97
3-00 365D 2X 16550M 4.2% 693F 3.3% 549P DHIA



KNAPPS HP GG PIES TESSA-ET 840003135939999

Born: 12-01-2016 Tattoo LE HE 78

Fresh 04-03-19

Breeder: KNAPP AUSTIN & LANDEN
EPWORTH IA

3rd Winter Calf Ohio State Fair 2017
5th Winter Calf NGS-Madison 2017

Owner: AYARS JOHN, BONNIE & LUCAS
MECHANICSBURG OH

PA: -94M -0.10% -21F +0.02% +0P +46CM\$ +37NM\$
+1.9PTAT +1.2UDC +1.4FLC +0.2DPR +2.9PL +13CPI 2.79SCS

KNAPPS PERFECTO ACE-ET USA000000602569
04/19 USDA PTA -786M +0.06% -26F +0.03% -20P
+2.3DPR +4.7PL +74NM\$ 35NM%ile +93CM\$ 92% Rel 2.34SCS
AGA 04/19 PTAT +1.1 +1.4UDC +1.4FLC 92%Rel PTI +7

INDIAN ACRES PIES-ET USA000068024088 94GU958 A2A2
04/19 USDA GPTA +285M -0.09% -3F +0.02% +12P
-1.2DPR +1.4PL +52NM\$ 23NM%ile +55CM\$ 90% Rel 3.10SCS
AGA 04/19 PTAT +1.6 +0.9UDC +2.1FLC 82%Rel PTI +37

SUNRISE LUXURY TAMI USA000003068188
04/19 USDA PTA +194M -0.19% -25F -0.02% +3P
+1.6DPR +0.7PL -33NM\$ 18NM%ile -37CM\$ 75% Rel 2.96SCS
5 Rec YDev: +555M -46F +12P

KNAPPS ACE TAMERA USA000068006299
Appraisal: 93 @ 9-07 (91/92)
2-07 365D 2X 19960M 4.7% 935F 3.4% 670P DHIA
3-08 365D 2X 24510M 4.3% 1044F 3.2% 786P DHIA
5-06 365D 2X 24830M 4.6% 1146F 3.3% 809P DHIA
9-07 365D 2X 32350M 4.2% 1351F 3.2% 1036P DHIA
3038D 178720M 4.4% 7847F 3.4% 6004P LIFE
Over 20 Excellent daughters

4 App 04/19 PTAT +1.9 +0.8UDR -0.1FLC 76%Rel CPI -5
Appraisal: 93 @ 5-04 (92/92)
3-10 365D 2X 28480M 4.2% 1198F 3.2% 907P DHIA
5-00 307D 2X 25280M 3.8% 961F 3.1% 793P 93
5-11 365D 2X 26130M 3.8% 989F 3.2% 848P DHIA
7-00 365D 2X 24680M 4.0% 992F 3.2% 796P DHIA
2395D 151070M 4.0% 6087F 3.2% 4888P LIFE



LAND OF LIVING L TINKERBELL Pending

Born 04-03-19

LATIMER

KNAPPS HP GG PIES TESSA-ET



Guernsey Grove HP Taffy-ETV
 Nominated All-American Summer Yearling
 2018
 5th Summer Yearling NGS-Madison 2018
 Maternal Sister to Lot 20



HP GG MAGIC TRISHA-ET

840003135940003

A2A2

Born: 12-21-2016 Tattoo LE HE 82

Bred 10-24-2018 Due 8-5-2019
 Paokie Lil Ernie 78004779 7GU467

Breeder: BASSE DANIEL & HILLPOINT PARTNERS
 CROSS PLAINS WI

1st Winter Yearling New England Classic Open & Jr. 2018
2nd Winter Calf New England Classic Open & Jr. 2017

Owner: FORMAN WILLIAM, MERIDEN, NH

PA: -140M +0.01% -5F +0.03% +0P +24CM\$ +16NM\$
 +0.6PTAT +0.2UDC +0.5FLC -0.2DPR +0.9PL +2CPI 2.93SCS

IDLE GOLD E CHALLENGE-ET USA000000604268 1GU418 A2A2
 04/19 USDA GPTA -299M +0.12% +8F +0.09% +5P
 +1.0DPR +1.9PL +159NM\$ 70NM%ile +184CM\$ 98% Rel 2.86SCS
 AGA 04/19 PTAT +0.0 +0.2UDC +1.1FLC 98%Rel PTI +36

FOUR WINDS MAGICMAN-ET USA000000602265 72GU120 A1A2

04/19 USDA GPTA -158M +0.01% -6F +0.01% -4P
 -1.8DPR +0.4PL -57NM\$ 11NM%ile -55CM\$ 97% Rel 2.97SCS
 AGA 04/19 PTAT +0.2 -0.3UDC +0.4FLC 97%Rel PTI -20

SUNRISE LUXURY TAMI USA000003068188
 04/19 USDA PTA +194M -0.19% -25F -0.02% +3P
 +1.6DPR +0.7PL -33NM\$ 18NM%ile -37CM\$ 75% Rel 2.96SCS
 5 Rec YDev: +555M -46F +12P
 4 App 04/19 PTAT +1.9 +0.8UDR -0.1FLC 76%Rel CPI -5
 Appraisal: 93 @ 5-04 (92/92)

KNAPPS HILLPOINT CS C TWYLA-ET USA000068047041

04/19 USDA PTA -122M +0.01% -4F +0.05% +4P
 +1.4DPR +1.3PL +88NM\$ 56NM%ile +103CM\$ 53% Rel 2.89SCS
 2 Rec YDev: -227M +13F +12P
 2 App 04/19 PTAT +0.9 +0.6UDR +0.5FLC 47%Rel CPI +23
 Appraisal: 86 @ 3-09 (85/82)
 2-00 321D 2X 15090M 5.0% 757F 3.6% 543P 101
 3-01 305D 2X 13910M 5.1% 710F 3.6% 501P 102

2-02 311D 2X 14630M 3.9% 571F 3.2% 474P 98
 3-10 365D 2X 28480M 4.2% 1198F 3.2% 907P DHIA
 5-00 307D 2X 25280M 3.8% 961F 3.1% 793P 93
 5-11 365D 2X 26130M 3.8% 989F 3.2% 848P DHIA
 7-00 365D 2X 24680M 4.0% 992F 3.2% 796P DHIA
 2395D 151070M 4.0% 6087F 3.2% 4888P LIFE



Knapps Hillpoint C Tipster-ET VG-89
 All-American Winter Yearling 2010
 Reserve All-American Sr. Two-Year-Old 2011
 Full Sister to Dam of Lot 20



Knapps HP MB Mission Trisha-ET

5-07 365D 25,040M 4.8% 1,191F 3.4% 861P
 Nominated All-American Five-Year-Old 2017
 Dam of Lots x & x; granddam of Lots x - x



3 IVF EMBRYOS - TRISHA X MAS

*Selling three (3) IVF embryos by a Mutually Agreeable Sire
 out of Knapps HP MB Mission Trisha-ET.*

Embryos can be made export eligible!

Buyer is responsible for cost of shipping.

Flush must be completed by September 2019.

Breeder & Owner: SPRINGHILL & SPRENG JIM & VALERIE
 BIG PRAIRIE OH

KNAPPS HP MB MISSION TRISHA-ET USA000068046310

04/19 USDA GPTA -810M +0.03% -32F +0.03% -22P
 +1.1DPR +3.3PL -48NM\$ 15NM%ile -40CM\$ 66% Rel 2.77SCS
 5 Rec YDev: -1111M -57F -35P
 2 App 04/19 PTAT +1.8 +1.3UDR +1.4FLC 67%Rel CPI -16
 Appraisal: 92 @ 6-02 (92/93)
 2-06 308D 2X 15510M 4.0% 618F 3.3% 513P 92
 3-05 347D 2X 22960M 4.4% 1014F 3.4% 776P 89
 4-05 279D 2X 15380M 4.7% 727F 3.6% 556P 95
 5-07 365D 2X 25040M 4.8% 1191F 3.4% 861P DHIA
 Nominated All-American Five-Year-Old 2017

MAR RAL TILLER MISSION USA000068005012 7GU423 A2A2

04/19 USDA GPTA -918M -0.02% -45F +0.03% -25P
 -0.1DPR -0.2PL -281NM\$ 0NM%ile -284CM\$ 92% Rel 3.30SCS
 AGA 04/19 PTAT +0.6 +1.5UDC +1.3FLC 91%Rel PTI -50

KNAPPS ACE TAMERA USA000068006299

04/19 USDA GPTA -472M -0.10% -38F +0.02% -12P
 +1.5DPR +4.4PL +22NM\$ 33NM%ile +36CM\$ 85% Rel 2.47SCS
 3 Rec YDev: -1025M -87F -26P
 3 App 04/19 PTAT +2.1 +1.5UDR +0.7FLC 87%Rel CPI -10
 Appraisal: 93 @ 9-07 (91/92)
 9-07 365D 2X 32350M 4.2% 1351F 3.2% 1036P DHIA
 3038D 178720M 4.4% 7847F 3.4% 6004P LIFE
 Dam of over 20 Excellent daughters!

3D: SUNRISE LUXURY TAMI EX-93 @ 5-04 (92/92)

5-11 365D 2X 26130M 3.8% 989F 3.2% 848P DHIA
 2395D 151070M 4.0% 6087F 3.2% 4888P LIFE

A₃**LAND OF LIVING L TAFFY****USA000078002235 A2A2**

Born: 03-10-2014 Tattoo LE LOL252

Bred 04-12-2019 to Land of Living G Houdini
See sire box on Lot A18 pageBreeder: AYARS JOHN & BONNIE & LUCAS
MECHANICSBURG OHOwner: COLEMAN CADEN & MADALYN
MECHANICSBURG OH

DHI Herd # 31111153 Cow Control 000252

04/19 USDA PTA -209M +0.09% +6F +0.01% -5P
+0.1DPR +1.6PL +64NM\$ 47NM%ile +66CM\$ 42% Rel 2.99SCS
3 Rec YDev: -436M +41F -13P
1 App 04/19 PTAT +1.9 +0.9UDR +1.5FLC 42%Rel CPI +30
Appraisal: 88 @ 3-00 (88/87)
ST SR BD DF RA TW RV RL FA FU RH RW UC UD TP TL
35 36 37 35 17 19 30 28 19 31 32 33 20 26 30 272-04 349D 2X 20670M 4.0% 833F 3.5% 720P 93
3-04 293D 2X 16710M 5.4% 903F 3.7% 626P 95**LAND OF LIVING A LOYALTY-ET USA000068038175**

AGA 04/19 PTAT +1.4 +1.1UDC +1.9FLC 53%Rel

KNAPPS HP MB MISSION TRISHA-ET USA00006804631004/19 USDA GPTA -810M +0.03% -32F +0.03% -22P
+1.1DPR +3.3PL -48NM\$ 15NM%ile -40CM\$ 66% Rel 2.77SCS
5 Rec YDev: -1111M -57F -35P
2 App 04/19 PTAT +1.8 +1.3UDR +1.4FLC 67%Rel CPI -16
Appraisal: 92 @ 6-02 (92/93)
5-07 365D 2X 25040M 4.8% 1191F 3.4% 861P DHIA
Nominated All-American Five-Year-Old 2017
Donor Dam of Lot 21**HER DAUGHTERS SELL****A₄****LAND OF LIVING T TREASURE****USA000097002691 A2A2**

Born: 07-17-2016 Tattoo LE LOL300

Pasture bred 06/18 to 10/18 to Springhill SMThunderstruck
See sire box on Lot A25 pageBreeder & Owner: COLEMAN CADEN & MADALYN
MECHANICSBURG OHPA: -157M +0.02% -4F +0.00% -5P +19CM\$ +18NM\$
+1.8PTAT +1.0UDC +1.4FLC -0.3DPR +1.7PL +17CPI 2.95SCS**KNAPPS ADACKA TROTTER-ET USA000078000325****A₅****LAND OF LIVING P TABBY****USA000097005241 A2A2**

Born: 08-01-2017 Tattoo LE LOL315

Bred 04-16-19 to Land of Living G Houdini
See sire box on Lot A18 pageBreeder: COLEMAN CADEN & MADALYN
MECHANICSBURG OH
Owner: AYARS JOHN & BONNIE & LUCAS
MECHANICSBURG OHPA: -347M +0.03% -12F +0.02% -9P -4CM\$ -11NM\$
+1.2PTAT +0.6UDC +1.7FLC +0.4DPR +1.9PL +8CPI 2.79SCS**LILY LANE PENNY PERFECTO-ET USA000000598133 1GU296****A₆****LAND OF LIVING T T TART****USA000097007269 A2A2**

Born: 06-26-2018 Tattoo LE LOL336 RE

Breeder & Owner: COLEMAN CADEN & MADALYN
MECHANICSBURG OHPA: -244M +0.05% -3F +0.00% -8P -27CM\$ -25NM\$
+1.2PTAT +0.7UDC +1.0FLC -0.1DPR +0.4PL +4CPI 3.04SCS**LAVON FARMS TODD 840003127922164****SNIDERS OPTION AARON-ET USA000000604670 7GU395 A2A2**04/19 USDA GPTA +323M +0.14% +39F -0.01% +9P
-3.3DPR +0.4PL +151NM\$ 70NM%ile +151CM\$ 98% Rel 2.95SCS
AGA 04/19 PTAT +1.4 +1.1UDC +2.2FLC 99%Rel PTI +65**SUNRISE GOLDIE LUX USA000003083978**Appraisal: 94 @ 5-02 (94/90)
3-06 365D 2X 27520M 3.9% 1062F 3.5% 953P 89**MAR RAL TILLER MISSION USA000068005012 7GU423 A2A2**04/19 USDA GPTA -918M -0.02% -45F +0.03% -25P
-0.1DPR -0.2PL -281NM\$ 0NM%ile -284CM\$ 92% Rel 3.30SCS
AGA 04/19 PTAT +0.6 +1.5UDC +1.3FLC 91%Rel PTI -50**KNAPPS ACE TAMERA USA000068006299**04/19 USDA GPTA -472M -0.10% -38F +0.02% -12P
+1.5DPR +4.4PL +22NM\$ 33NM%ile +36CM\$ 85% Rel 2.47SCS
3 Rec YDev: -1025M -87F -26P
3 App 04/19 PTAT +2.1 +1.5UDR +0.7FLC 87%Rel CPI -10
Appraisal: 93 @ 9-07 (91/92)
9-07 365D 2X 32350M 4.2% 1351F 3.2% 1036P DHIA
3038D 178720M 4.4% 7847F 3.4% 6004P LIFE
Dam of over 20 Excellent daughters!**SNIDERS DEEMAND ADACKA-ET USA000068003052 76GU805**04/19 USDA GPTA +264M -0.01% +10F -0.03% +4P
-2.7DPR -1.0PL -80NM\$ 5NM%ile -94CM\$ 95% Rel 3.35SCS
AGA 04/19 PTAT +1.1 +0.5UDC +1.9FLC 94%Rel PTI +18**KNAPPS ACE TAMERA USA000068006299**Appraisal: 93 @ 9-07 (91/92)
9-07 365D 2X 32350M 4.2% 1351F 3.2% 1036P DHIA**LAVON FARMS CRUNCH ROBOT 840003013214662 A2A2**04/19 USDA GPTA -244M +0.06% -1F -0.01% -10P
-0.3DPR -0.2PL -15NM\$ 23NM%ile -21CM\$ 47% Rel 3.10SCS
AGA 04/19 PTAT +0.6 +0.5UDC +1.1FLC 46%Rel PTI -6**LAVON FARMS GEMIN JOYOUS USA000068041013**

Appraisal: 82 @ 4-00 (80/82)



Lavon Farms Roscoe Candy
VG-88
 Member, Res. All-American Dam & Daughter 2016
 Sells as Lot A7



Lavon Farms Gamble Coffee EX-90
 Member, Res. All-American Dam & Daughter 2016
 Dam of Lot A7

A7

LAVON FARMS ROSCOE CANDY USA000078001108 A2A2

Born: 08-07-2012 Tattoo LE M9500 RE M9500

Fresh 05-11-19

Breeder: LAVON FARMS
 EMORY TX
 Owner: LAND OF LIVING + LAVON FARMS
 MECHANICSBURG OH
 DHI Herd # 31111153 Cow Control 000558

Daughter: LAVON FARMS JOKER PIE CINNAMON 85 @ 2-08 (86/83)

Member, Res. All-American Dam & Daughter 2016

04/19 USDA PTA -124M +0.02% -2F +0.02% -1P
 -0.4DPR +1.5PL +33NM\$ 36NM%ile +39CM\$ 43% Rel 2.92SCS
 3 Rec YDev: -89M +1F +8P
 3 App 04/19 PTAT +1.5 +0.8UDR +1.2FLC 53%Rel CPI +19
 Appraisal: 88 @ 4-07 (90/87)
 ST SR BD DF RA TW RV RL FA FU RH RW UC UD TP TL
 40 38 41 38 12 23 25 26 14 31 41 38 25 28 30 27

SNIDERS OPTION AARON-ET USA000000604670 7GU395 A2A2

04/19 USDA GPTA +323M +0.14% +39F -0.01% +9P
 -3.3DPR +0.4PL +151NM\$ 70NM%ile +151CM\$ 98% Rel 2.95SCS
 AGA 04/19 PTAT +1.4 +1.1UDC +2.2FLC 99%Rel PTI +65

LAVON FARMS CTM RUBY USA000003079115

Appraisal: 84 @ 6-00 (82/83)
 3-10 304D 2X 17200M 4.3% 743F 3.4% 585P 93

LAVON FARMS REGAL GAMBLE-ET USA000068041944 A2A2

04/19 USDA PTA -513M -0.04% -30F -0.02% -20P
 +1.6DPR +2.8PL -70NM\$ 11NM%ile -77CM\$ 75% Rel 2.96SCS
 AGA 04/19 PTAT +1.4 +0.9UDC +1.1FLC 73%Rel PTI -17

LAVON FARMS AARON ROSCOE USA000068046670

04/19 USDA PTA +205M +0.02% +12F +0.01% +9P
 -0.5DPR +1.7PL +137NM\$ 64NM%ile +143CM\$ 73% Rel 2.94SCS
 AGA 04/19 PTAT +0.7 +0.6UDC -0.1FLC 72%Rel PTI +31

LAVON FARMS ROYALTY CARTER USA000068021495

04/19 USDA PTA -314M -0.02% -17F -0.02% -13P
 -1.7DPR -2.5PL -251NM\$ 0NM%ile -252CM\$ 55% Rel 2.78SCS
 4 Rec YDev: -1195M -60F -38P
 3 App 04/19 PTAT -0.8 -0.9UDR -0.5FLC 62%Rel CPI -68
 Appraisal: 85 @ 7-00 (85/79)
 2-04 305D 2X 7410M 4.6% 344F 3.5% 261P 89
 3-11 305D 2X 10510M 3.9% 411F 3.4% 358P 91
 5-03 305D 2X 16050M 3.8% 614F 3.6% 571P 90

LAVON FARMS GAMBLE COFFEE USA000068046679 A2A2

04/19 USDA PTA -507M +0.03% -18F +0.01% -15P
 -0.2DPR +1.2PL -103NM\$ 6NM%ile -99CM\$ 50% Rel 2.82SCS
 5 Rec YDev: -1073M -26F -28P
 1 App 04/19 PTAT +0.8 +0.1UDR +0.5FLC 52%Rel CPI -28
 Appraisal: 90 @ 6-10 (90/87)
 2-02 305D 2X 10470M 4.7% 493F 3.4% 355P 95
 3-06 325D 2X 16450M 4.7% 771F 3.4% 562P 92
 4-09 308D 2X 13920M 4.1% 574F 3.3% 454P 88
 5-10 365D 2X 17800M 4.3% 760F 3.3% 595P DHIA
 7-03 365D 2X 17720M 4.8% 843F 3.9% 687P DHIA
 Member, Res. All-American Dam & Daughter 2016

3D: LAVON FARMS ROYALTY CARRY VG-88 @ 5-05 (88/87)

4D: LAVON FARMS CTM CARRY VG-85 @ 4-05 (83/77)

5D: LAVON FARMS LORAL CARY-ET VG-82 @ 2-04

6D: LAVON FARMS CARY VG-86 @ 4-06

4-01 305D 2X 21430M 4.0% 860F 3.4% 736P DHIR

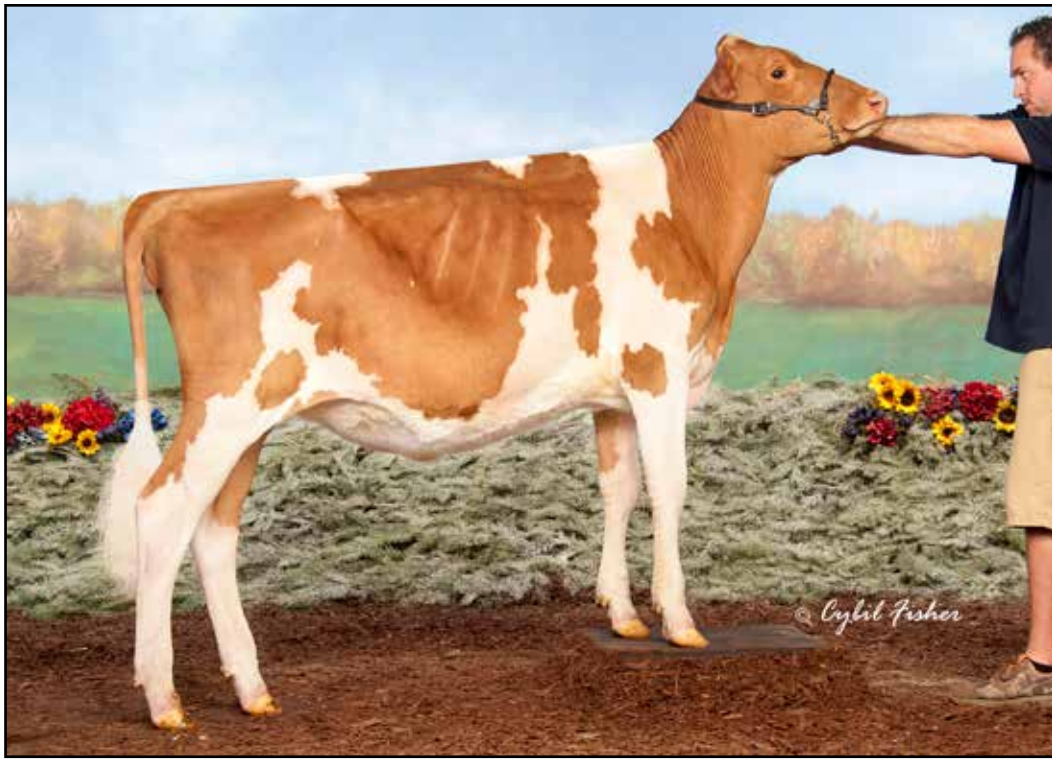

Knapps Pies Making Magic-ETV
 Unanimous Jr. AA & Nom. AA Fall Calf 2018
 Maternal Sister to Lot A8

A8

KNAPPS REGIS DURAMAX-ETV USA000097000096 A2A2

Born: 06-02-2015 Tattoo LE K910 RE K910

Fresh 05-07-19

Breeder: KNAPP D RANDY & FAMILY
 EPWORTH IA

Owner: AYARS JOHN & BONNIE & LUCAS
 MECHANICSBURG OH

PA: +385M -0.01% +16F -0.05% +4P -2CM\$ +11NM\$
 +1.1PTAT +0.7UDC +0.1FLC -1.7DPR -0.5PL +18CPI 3.01SCS

2-01 326D 2X 17270M 3.8% 661F 3.4% 579P DHIA

MARODORE ENHANCER REGIS-ET USA000000603223 14GU280

04/19 USDA GPTA +738M -0.10% +14F -0.09% +7P
 -2.5DPR -2.3PL -88NM\$ 5NM%ile -114CM\$ 97% Rel 3.08SCS
 AGA 04/19 PTAT +0.2 +0.1UDC -1.9FLC 97%Rel PTI -19

KNAPPS AARON MAXIMUS-ET USA000068043743

04/19 USDA PTA +31M +0.09% +17F -0.01% +0P
 -0.9DPR +1.3PL +110NM\$ 63NM%ile +110CM\$ 50% Rel 2.94SCS
 1 Rec YDev: +865M +95F +13P
 1 App 04/19 PTAT +1.9 +1.3UDR +2.0FLC 51%Rel CPI +52
 Appraisal: 89 @ 2-08 (90/90)
 2-02 365D 2X 21890M 5.4% 1193F 3.1% 683P DHIA

Reserve Junior Champion Ohio Spring Dairy Expo 2016

SNIDERS OPTION AARON-ET USA000000604670 7GU395 A2A2

04/19 USDA GPTA +323M +0.14% +39F -0.01% +9P
 -3.3DPR +0.4PL +151NM\$ 70NM%ile +151CM\$ 98% Rel 2.95SCS
 AGA 04/19 PTAT +1.4 +1.1UDC +2.2FLC 99%Rel PTI +65

KNAPPS MENTOR MAXINE USA000068016900

04/19 USDA PTA -333M -0.03% -20F +0.02% -8P
 +1.6DPR +2.9PL +8NM\$ 29NM%ile +13CM\$ 61% Rel 2.89SCS
 3 Rec YDev: -462M -32F -13P
 2 App 04/19 PTAT +1.7 +1.5UDR +1.8FLC 62%Rel CPI +29
 Appraisal: 92 @ 7-00 (92/93)
 2-03 365D 2X 21910M 4.7% 1034F 3.2% 704P DHIA
 4-03 365D 2X 25080M 4.6% 1148F 3.1% 790P DHIA
 Dtrs: KNAPPS AARON MAXCELLA-ET 87 @ 3-04 (87/91)
 2-02 355D 2X 13320M 5.3% 701F 3.4% 452P 96
 KNAPPS AARON MAXANISTA-ET 86 @ 2-08 (86/88)
 2-03 342D 2X 21230M 5.2% 1103F 3.2% 673P 95
 KNAPPS AARON MAXIE-ET 87 @ 2-08 (87/86)
 2-02 365D 2X 22910M 5.2% 1180F 3.4% 777P DHIA
 KNAPPS REGIS MABY-ET 91 @ 5-00 (91/87)
 2-00 365D 2X 19630M 4.7% 915F 3.3% 650P DHIA

3D: KNAPPS ACE MAXINE EX-90 @ 4-06 (88/91)

3-01 365D 2X 24980M 4.1% 1027F 3.4% 848P DHIA

4D: GR-KNAPPS LOGIC MAXIE EX-90 @ 5-05 (92/88)

4-07 365D 2X 28580M 4.1% 1182F 3.1% 889P DHIA

A9

LAND OF LIVING TS DURACELLI Pending

Born: 05-07-19

SPRINGHILL SM THUNDERSTRUCK

See sire box on Lot A25 page

KNAPPS REGIS DURAMAX-ETV 97000096

Sells as Lot A8



Sunrise B Ophelia EX-93
 112,070M 4.4% 4,893F 3.8% 4,304P Life
 3rd Five-Year-Old NGS-Madison 2012
 Dam of Lots A10-A12

A10

LAND OF LIVING A OLIVE-ET USA000097002689 A2A2

Born: 08-02-2016 Tattoo LE LOL302

Bred 01-02-19 to Land of Living G Houdini
 See sire box on Lot A18 page

Breeder & Owner: AYARS JOHN & BONNIE & LUCAS
 MECHANICSBURG OH

A11

LAND OF LIVING A OATMEAL-ET USA000097005237 A2A2

Born: 07-29-2017 Tattoo LE LOL311

Bred 05-13-19 to
 Springhill Jokes Jaguar-ET 7GU458 A2A2

Breeder & Owner: AYARS JOHN & BONNIE & LUCAS
 MECHANICSBURG OH

A12

LAND OF LIVING A OOLALA-ET USA000097002692 A2A2

Born: 07-23-2016 Tattoo LE LOL299

Due at sale time to SPRINGHILL SM THUNDERSTRUCK
 See sire box on Lot A25 page

Breeder & Owner: AYARS JOHN & BONNIE & LUCAS
 MECHANICSBURG OH

PA: +384M +0.03% +23F -0.02% +10P +148CM\$ +150NM\$
 +1.2PTAT +1.1UDC +1.3FLC -0.5DPR +0.6PL +58CPI 2.94SCS

SNIDERS OPTION AARON-ET USA00000604670 7GU395 A2A2
 04/19 USDA GPTA +323M +0.14% +39F -0.01% +9P
 -3.3DPR +0.4PL +151NM\$ 70NM%ile +151CM\$ 98% Rel 2.95SCS
 AGA 04/19 PTAT +1.4 +1.1UDC +2.2FLC 99%Rel PTI +65

SUNRISE BOOGIE MAN USA000068003901

04/19 USDA PTA +191M -0.07% -3F -0.05% -3P
 +2.6DPR +0.9PL +85NM\$ 41NM%ile +73CM\$ 67% Rel 2.89SCS
 AGA 04/19 PTAT +0.6 +1.4UDC +0.1FLC 50%Rel PTI +28

SUNRISE B OPHELIA USA000068014877

04/19 USDA PTA +444M -0.08% +6F -0.03% +10P
 +2.3DPR +0.8PL +148NM\$ 75NM%ile +144CM\$ 48% Rel 2.93SCS
 2 Rec YDev: +1808M +31F +42P
 3 App 04/19 PTAT +1.0 +1.1UDR +0.4FLC 51%Rel CPI +48
 Appraisal: 93 @ 5-10 (93/88)
 2-02 305D 2X 16490M 4.1% 676F 3.1% 519P DHIA
 4-03 365D 2X 26820M 3.5% 945F 3.1% 833P DHIA
 1662D 112070M 4.4% 4893F 3.8% 4304P LIFE

SUNRISE LUXURY HELEN USA000068003904

04/19 USDA PTA +325M -0.03% +9F +0.01% +12P
 +2.0DPR +0.8PL +130NM\$ 70NM%ile +133CM\$ 54% Rel 3.05SCS
 3 Rec YDev: +595M +32F +23P
 4 App 04/19 PTAT +0.3 -0.2UDR +0.0FLC 58%Rel CPI +36
 Appraisal: 85 @ 5-04 (84/82)
 1-11 305D 2X 11690M 4.8% 560F 3.3% 388P 100
 3-02 305D 2X 16990M 4.6% 789F 3.2% 540P 102
 4-04 305D 2X 16380M 4.4% 715F 3.2% 525P 102

3D: SUNRISE LUCK KATE VG-85 @ 5-02 (84/87)



Spring River Royal Happy EX-95
 7-05 365D 29,380M 3.3% 969F 3.0% 889P
Unanimous All-American Sr. Three-Year-Old 2005
All-American Aged Cow 2009
Reserve All-American Five-Year-Old 2007
Honorable Mention All-American Four-Year-Old 2006
Nominated All-American Total Performance Cow 2009
Reserve National Grand Champion Four Times
Total Performance Cow NGS-Madison 2009
 Matriarch of Lots A13 - A18

A13 LAND OF LIVING A HAPPIER-ET USA000097002687 A2A2

Born: 08-05-2016 Tattoo LE LOL304

Is selling fresh and will be serviced

Breeder & Owner: AYARS JOHN & SONS+MANION DR KENNY
 MECHANICSBURG OH

PA: +211M -0.04% +3F -0.02% +4P +33CM\$ +35NM\$
 +1.1PTAT +1.1UDC +0.7FLC -0.9DPR +0.9PL +25CPI 2.93SCS

SNIDERS OPTION AARON-ET USA000000604670 7GU395 A2A2

SPRING RIVER ROYAL HAPPY USA000003075571 EX-95

A14 LAND OF LIVING A HEARTSONG-ET USA000078005150 A2A2

Born: 03-02-2015 Tattoo LE LOL 275

Bred 05-14-2019 to Land of Living G Houdini
See sire box on Lot A18 page

Breeder & Owner: AYARS JOHN & SONS+MANION DR KENNY
 MECHANICSBURG OH
 DHI Herd # 31111153 Cow Control 000275

04/19 USDA PTA +129M -0.03% +1F -0.01% +3P
 -1.2DPR +0.8PL +24NM\$ 34NM%ile +25CM\$ 50% Rel 2.89SCS
 2 Rec YDev: -123M -7F +0P

2-04 365D 2X 19160M 4.3% 821F 3.5% 668P DHIA

SNIDERS OPTION AARON-ET USA000000604670 7GU395 A2A2

04/19 USDA GPTA +323M +0.14% +39F -0.01% +9P
 -3.3DPR +0.4PL +151NM\$ 70NM%ile +151CM\$ 98% Rel 2.95SCS
 AGA 04/19 PTAT +1.4 +1.1UDC +2.2FLC 99%Rel PTI +65

SPRING RIVER ROYAL HAPPY USA000003075571

04/19 USDA PTA +98M -0.21% -33F -0.02% -1P
 +1.5DPR +1.4PL -81NM\$ 9NM%ile -85CM\$ 59% Rel 2.90SCS
 5 Rec YDev: +675M -61F +6P
 4 App 04/19 PTAT +0.8 +1.1UDR -0.8FLC 56%Rel CPI -15
 +1.7 +1.2 +0.2 +0.2 S1.0 C1.2 -0.4
 Appraisal: 95 @ 10-11 (96/95)

2-06 353D 2X 16880M 3.7% 625F 3.2% 537P 93
 3-07 365D 2X 22330M 3.3% 743F 3.3% 746P 86
 4-10 365D 2X 26130M 3.5% 905F 3.1% 820P 90
 5-10 365D 2X 27230M 3.3% 903F 3.1% 847P 87
 7-05 365D 2X 29380M 3.3% 969F 3.0% 889P DHIA
 10-09 365D 2X 23360M 3.2% 741F 2.9% 688P DHIA
 2855D 173910M 3.4% 5962F 3.2% 5547P LIFE
 Dtr: LAND OF LIVING S HENRIETTA-ET 92 @ 5-05 (92/88)
 6-05 315D 2X 21230M 4.4% 937F 3.5% 748P 94

ALDENS VALIANT ROYAL-ET USA000000603966 200GU106

04/19 USDA GPTA -90M +0.06% +7F +0.03% +2P
 -0.6DPR -2.2PL -89NM\$ 5NM%ile -80CM\$ 92% Rel 2.94SCS
 AGA 04/19 PTAT -0.3 -0.3UDC -2.5FLC 90%Rel PTI -32

MARLEE BOSSMAN HOPE USA000003051618

04/19 USDA PTA -417M -0.18% -50F +0.00% -14P
 +3.1DPR +1.0PL -146NM\$ 3NM%ile -153CM\$ 69% Rel 3.25SCS
 3 Rec YDev: -607M -94F -23P
 3 App 04/19 PTAT +0.7 +1.4UDR +0.0FLC 64%Rel CPI -32
 Appraisal: 91 @ 5-06 (91/88)
 2-08 305D 2X 13830M 3.7% 518F 3.3% 458P DHIA
 4-01 326D 2X 14770M 3.9% 573F 3.4% 500P 91
 5-01 365D 2X 18690M 4.0% 749F 3.4% 627P 93
 7-04 350D 2X 17220M 3.4% 588F 3.2% 545P DHIA
Honorable Mention All-American Four-Year-Old 2001
Honorable Mention All-American Five-Year-Old 2002

3D: WALLISS HOPE BLAZE VG-88 @ 6-01
Res. Jr. All-American & Nom. All-American Fall Calf 1995
 Dtr: MARLEE VALIANT HAILEY 94 @ 6-06 (94/92)
 4-00 365D 2X 27890M 4.2% 1180F 3.3% 907P DHIA
Two-Time Reserve All-American

A15

LAND OF LIVING L HAPPINESS

USA000097002693

Born: 07-07-2016 Tattoo LE LOL298 RE

Sells fresh 4-20-2019

Breeder & Owner: COLEMAN CADEN & MADALYN
MECHANICSBURG OH

PA: +74M -0.10% -14F -0.02% -2P -68CM\$ -59NM\$
+1.6PTAT +1.2UDC +1.3FLC -0.6DPR +0.9PL +10CPI 3.08SCS

MARODORE AARONS LEVI-ET USA000068025119 7GU438 A2A2

04/19 USDA GPTA +23M -0.03% -4F -0.04% -7P
+0.6DPR +2.4PL +19NM\$ 23NM%ile +6CM\$ 94% Rel 2.99SCS
AGA 04/19 PTAT +1.2 +0.7UDC +1.4FLC 92%Rel PTI +24

LAND OF LIVING FAMES HIGHLIGHT-ET USA000078001353

04/19 USDA PTA +125M -0.16% -23F +0.00% +4P
-1.7DPR -0.6PL -137NM\$ 4NM%ile -141CM\$ 49% Rel 3.17SCS
2 Rec YDev: +865M -34F +25P
1 App 04/19 PTAT +1.9 +1.6UDR +1.1FLC 48%Rel CPI -2
Appraisal: 88 @ 3-06 (88/84)
ST SR BD DF RA TW RV RL FA FU RH RW UC UD TP TL
41 38 39 42 20 26 20 34 17 34 43 38 26 26 30 27

2-09 359D 2X 21970M 3.6% 801F 3.5% 778P 93
3-10 365D 2X 25600M 3.9% 999F 3.7% 940P DHIA

MILLBORNE TILLER FAYES FAME USA000068008443 91GU4843 A2A2

04/19 USDA PTA -86M -0.07% -16F +0.02% +1P
-4.9DPR -2.9PL -234NM\$ 0NM%ile -238CM\$ 94% Rel 3.48SCS
AGA 04/19 PTAT +2.6 +2.2UDC +3.5FLC 94%Rel PTI +1

SPRING RIVER ROYAL HAPPY USA000003075571

Appraisal: 95 @ 10-11 (96/95)
2855D 173910M 3.4% 5962F 3.2% 5547P LIFE
Unanimous All-American Sr. Three-Year-Old 2005
All-American Aged Cow 2009
Reserve All-American Five-Year-Old 2007
Honorable Mention All-American Four-Year-Old 2006
Nominated All-American Total Performance Cow 2009
Reserve National Grand Champion Four Times
Total Performance Cow NGS-Madison 2009

A16

LAND OF LIVING TS HICKORY

Pending

Born: 04-20-2019

Breeder & Owner: COLEMAN CADEN & MADALYN
MECHANICSBURG OH

SPRINGHILL SM THUNDERSTRUCK 840003141692310 A2A2

04/19 USDA GPTA -880M +0.06% -30F +0.05% -21P
+0.8DPR +1.7PL -67NM\$ 11NM%ile -56CM\$ 40% Rel 2.87SCS
AGA 04/19 PTAT +2.1 +1.9UDC +1.5FLC 37%Rel PTI -13
Springhill Altitude-ET-P x Knapps HP Fame Topeka-ET EX-94

LAND OF LIVING L HAPPINESS USA000097002693

Sells as Lot A15

A17

LAND OF LIVING J HIAWATHA

Pending

Born 04-13-2019

Breeder & Owner: COLEMAN CADEN & MADALYN
MECHANICSBURG OH

SPRINGHILL JOKES JAGUAR-ET 7GU458 USA000068031529 A2A2

04/19 USDA GPTA +141M -0.01% +5F -0.03% -1P
+0.5DPR +1.2PL +112NM\$ 47NM%ile +109CM\$ 86% Rel AGA
04/19 PTAT +1.7 +1.6UDC +0.7FLC 80%Rel PTI +34

LAND OF LIVING FAMES HIGHLIGHT-ET USA000078001353

04/19 USDA PTA +125M -0.16% -23F +0.00% +4P
-1.7DPR -0.6PL -137NM\$ 4NM%ile -141CM\$ 49% Rel 3.17SCS
2 Rec YDev: +865M -34F +25P
1 App 04/19 PTAT +1.9 +1.6UDR +1.1FLC 48%Rel CPI -2
Appraisal: 88 @ 3-06 (88/84)
ST SR BD DF RA TW RV RL FA FU RH RW UC UD TP TL
41 38 39 42 20 26 20 34 17 34 43 38 26 26 30 27

2-09 359D 2X 21970M 3.6% 801F 3.5% 778P 93
3-10 365D 2X 25600M 3.9% 999F 3.7% 940P DHIA

MILLBORNE TILLER FAYES FAME USA000068008443 91GU4843 A2A2

04/19 USDA PTA -86M -0.07% -16F +0.02% +1P
-4.9DPR -2.9PL -234NM\$ 0NM%ile -238CM\$ 94% Rel 3.48SCS
AGA 04/19 PTAT +2.6 +2.2UDC +3.5FLC 94%Rel PTI +1

SPRING RIVER ROYAL HAPPY USA000003075571

Appraisal: 95 @ 10-11 (96/95)
2855D 173910M 3.4% 5962F 3.2% 5547P LIFE
Unanimous All-American Sr. Three-Year-Old 2005
All-American Aged Cow 2009
Reserve All-American Five-Year-Old 2007
Honorable Mention All-American Four-Year-Old 2006
Nominated All-American Total Performance Cow 2009
Reserve National Grand Champion Four Times
Total Performance Cow NGS-Madison 2009



LOL T Happily Ever After
 2-01 365D 19,700M 4.5% 896F 3.6% 704P
 Nominated All-American Spring Yearling 2016
 Sells as Lot A18; Mat. Family of Lots A13 - A17

A18

LOL T HAPPILY EVER AFTER

USA000078005144 A2A2

Born: 03-26-2015 Tattoo LE LOL280

Pasture bred 06/18 to 10/18 to Springhill SM Thunderstruck
 See sire box Lot 25A page

Breeder & Owner: AYARS JOHN & SONS+MANION DR KENNY
 MECHANICSBURG OH
 DHI Herd # 31111153 Cow Control 000280

Nominated All-American Spring Yearling 2016
Junior Champion Ohio State Fair 2016

04/19 USDA PTA -160M +0.00% -7F +0.04% +2P
 +0.3DPR +0.5PL +24NM\$ 34NM%ile +36CM\$ 38% Rel 2.95SCS
 1 Rec YDev: -1307M +18F -4P

SNIDERS OPTION AARON-ET USA00000604670 7GU395 A2A2

2-01 365D 2X 19700M 4.5% 896F 3.6% 704P DHIA

SUNRISE GOLDIE LUX USA000003083978

Appraisal: 94 @ 5-02 (94/90)
 3-06 365D 2X 27520M 3.9% 1062F 3.5% 953P 89

LAND OF LIVING A LOYALTY-ET USA000068038175
 AGA 04/19 PTAT +1.4 +1.1UDC +1.9FLC 53%Rel

FOUR WINDS SHOWTIME-ET USA000068002690 200GU941 A2A2

04/19 USDA GPTA -1264M +0.03% -51F +0.08% -29P
 +1.9DPR -1.2PL -275NM\$ 0NM%ile -259CM\$ 94% Rel 2.94SCS
 AGA 04/19 PTAT +0.1 +0.2UDC +2.4FLC 93%Rel PTI -60

LAND OF LIVING S HENRIETTA-ET USA000068044701

04/19 USDA PTA -429M -0.19% -51F +0.01% -12P
 +1.3DPR +0.3PL -184NM\$ 1NM%ile -181CM\$ 51% Rel 2.92SCS
 5 Rec YDev: -662M -114F -20P
 2 App 04/19 PTAT +0.3 +0.8UDR +0.8FLC 40%Rel CPI -44
 Appraisal: 92 @ 5-05 (92/88)
 2-00 365D 2X 18900M 3.8% 723F 3.4% 634P DHIA
 4-00 346D 2X 18850M 3.5% 661F 3.4% 641P 88
 5-05 321D 2X 16090M 4.4% 710F 3.5% 556P 96
 6-05 315D 2X 21230M 4.4% 937F 3.5% 748P 94

SPRING RIVER ROYAL HAPPY USA000003075571

04/19 USDA PTA +98M -0.21% -33F -0.02% -1P
 +1.5DPR +1.4PL -81NM\$ 9NM%ile -85CM\$ 59% Rel 2.90SCS
 5 Rec YDev: +675M -61F +6P
 4 App 04/19 PTAT +0.8 +1.1UDR -0.8FLC 56%Rel CPI -15
 +1.7 +1.2 +0.2 +0.2 S1.0 C1.2 -0.4
 Appraisal: 95 @ 10-11 (96/95)

LAND OF LIVING G HOUDINI USA000097005232

Born: 08-11-2017 Tattoo LE LOL316 RE
 PA: -281M -0.06% -23F +0.01% -8P -99CM\$ -101NM\$
 +1.2PTAT +1.0UDC +1.4FLC +0.2DPR +0.4PL -6CPI
 2.92SCS

LAND OF LIVING P GARRETT-ET 72GU134 A2A2

LAND OF LIVING FAMES HIGHLIGHT-ETU A2A2
 VG-88

3-10 365D 2X 25600M 3.9% 999F 3.7% 940P

2-06 353D 2X 16880M 3.7% 625F 3.2% 537P 93
 3-07 365D 2X 22330M 3.3% 743F 3.3% 746P 86
 4-10 365D 2X 26130M 3.5% 905F 3.1% 820P 90
 5-10 365D 2X 27230M 3.3% 903F 3.1% 847P 87
 7-05 365D 2X 29380M 3.3% 969F 3.0% 889P DHIA
 10-09 365D 2X 23360M 3.2% 741F 2.9% 688P DHIA
 2855D 173910M 3.4% 5962F 3.2% 5547P LIFE

Unanimous All-American Sr. Three-Year-Old 2005
All-American Aged Cow 2009
Reserve All-American Five-Year-Old 2007
Honorable Mention All-American Four-Year-Old 2006
Nominated All-American Total Performance Cow 2009
Reserve National Grand Champion Four Times
Total Performance Cow NGS-Madison 2009

3D: WALLISS HOPE BLAZE VG-88 @ 6-01



Adams Creek Regal Dancer EX-92
 3-05 305D 23,750M 4.4% 1,048F 3.3% 779P
 All-American Four-Year-Old 2011
 Dam of Lots A19-A22



Hi Guern View Dancing Diva-ET EX-95
 5-04 319D 22,670M 4.6% 1,034F 3.5% 803P
 Unanimous All-American Aged Cow 2018
 Maternal Sister to Lots A19-A22

A19 LAND OF LIVING A DEBUTANTE-ET USA000097002688 A2A2

Born: 08-02-2016 Tattoo LE LOL303

Sells fresh and will be serviced

Breeder & Owner: AYARS JOHN & BONNIE & LUCAS
 MECHANICSBURG OH

A20 LAND OF LIVING A DEVOTION-ET USA000097005238 A2A2

Born: 07-29-2017 Tattoo LE LOL312

Bred 10-28-18 to

Coulee Crest Fame Latimer-ET 76GU810 A2A2

Breeder & Owner: AYARS JOHN & BONNIE & LUCAS
 MECHANICSBURG OH

A21 LAND OF LIVING A DEDICATION-ET USA000097005240 A2 A2

Born: 07-31-2017 Tattoo LE LOL314

Bred 05-17-19 to

Coulee Crest Fame Latimer-ET 76GU810 A2A2

Breeder & Owner: AYARS JOHN & BONNIE & LUCAS
 MECHANICSBURG OH

A22 LAND OF LIVING A DEWDROP-ET USA000097005236 A2A2

Born: 07-25-2017 Tattoo LE LOL310

red 05-16-19 to

Coulee Crest Fame Latimer-ET 76GU810 A2A2

Breeder & Owner: AYARS JOHN & BONNIE & LUCAS
 MECHANICSBURG OH

PA: +83M +0.10% +21F +0.01% +4P +77CM\$ +75NM\$
 +1.3PTAT +1.0UDC +1.3FLC -1.5DPR +0.4PL +43CPI 2.97SCS

SNIDERS OPTION AARON-ET USA000000604670 7GU395 A2A2

04/19 USDA GPTA +323M +0.14% +39F -0.01% +9P
 -3.3DPR +0.4PL +151NM\$ 70NM%ile +151CM\$ 98% Rel 2.95SCS
 AGA 04/19 PTAT +1.4 +1.1UDC +2.2FLC 99%Rel PTI +65

FRIENDSHIP REGAL-ET USA000000604273 49GU109

04/19 USDA PTA -371M -0.07% -28F -0.05% -20P
 +1.3DPR -1.6PL -9NM\$ 24NM%ile -184CM\$ 92% Rel 3.03SCS
 AGA 04/19 PTAT +1.2 +1.0UDC +0.2FLC 93%Rel PTI -42

ADAMS CREEK REGAL DANCER USA000068019811

04/19 USDA PTA -157M +0.05% +2F +0.02% -2P
 +0.3DPR +0.4PL -2NM\$ 26NM%ile +2CM\$ 55% Rel 2.98SCS
 2 Rec YDev: +194M +41F +19P
 2 App 04/19 PTAT +1.2 +0.8UDR +0.4FLC 44%Rel CPI +17
 Appraisal: 92 @ 3-07 (94/86)
 2-01 298D 2X 14210M 4.8% 689F 3.5% 491P 95
 3-05 305D 2X 23750M 4.4% 1048F 3.3% 779P 50
 All-American Four-Year-Old 2011
 Member, All-American Exhibitor's Herd 2011
 Honorable Mention All-American Jr. Two-Year-Old 2009

ADAMS CREEK GLACIER DANICA USA000068007530

04/19 USDA PTA -66M +0.06% +8F +0.01% -1P
 +1.3DPR -1.6PL -9NM\$ 24NM%ile -7CM\$ 57% Rel 2.98SCS
 3 Rec YDev: +475M +41F +15P
 3 App 04/19 PTAT +0.1 -0.6UDR -1.2FLC 54%Rel CPI -8
 Appraisal: 85 @ 4-04 (87/69)
 3-00 310D 2X 19070M 4.8% 921F 3.3% 627P 102
 4-00 305D 2X 18130M 4.6% 833F 3.4% 610P 59



**Land of Living P Genuine-ET
EX-92**

HM All-American Sr. Two-Year-Old 2003
Dam of Lots A23 & A24



Land of Living P Gratitude-ET EX-94
Res. All-American Sr. Three-Year-Old 1999
Maternal Family Member of Lots A23 & A24

A23

LAND OF LIVING GENUINES GEM-ET USA000097002690 A2A2

Born: 07-31-2016 Tattoo LE LOL301

Fresh 03-22-2019

Breeder & Owner: AYARS JOHN & SONS+MANION DR KENNY
MECHANICSBURG OH

A24

LAND OF LIVING A GOODNESS-ET USA000097005239 A2A2

Born: 07-29-2017 Tattoo LE LOL313

Bred 05-17-19 to

Springhill Jokes Jaguar-ET 7GU458 A2A2

Breeder & Owner: AYARS JOHN & SONS+MANION DR KENNY
MECHANICSBURG OH

PA: -49M +0.14% +22F -0.02% -5P +90CM\$ +92NM\$
+1.3PTAT +0.8UDC +2.1FLC -0.8DPR +0.8PL +42CPI 2.89SCS

SNIDERS OPTION AARON-ET USA000000604670 7GU395 A2A2
04/19 USDA GPTA +323M +0.14% +39F -0.01% +9P
-3.3DPR +0.4PL +151NM\$ 70NM%ile +151CM\$ 98% Rel 2.95SCS
AGA 04/19 PTAT +1.4 +1.1UDC +2.2FLC 99%Rel PTI +65

LAND OF LIVING P GENUINE-ET USA000003070065

04/19 USDA PTA -420M +0.13% +4F -0.03% -18P
+1.7DPR +1.2PL +33NM\$ 36NM%ile +28CM\$ 60% Rel 2.83SCS
3 Rec YDev: -782M +30F -32P
2 App 04/19 PTAT +1.1 +0.5UDR +1.9FLC 60%Rel CPI +18
Appraisal: 92 @ 6-01 (91/88)
2-07 365D 2X 21450M 4.4% 950F 3.3% 700P 91
5-06 334D 2X 22010M 4.4% 973F 3.5% 764P 83
6-08 365D 2X 24300M 5.4% 1311F 3.5% 852P 89
Honorable Mention All-American Sr. Two-Year-Old 2003



Wincrest Vayette Grace EX-95

All-American Sr. Two-Year-Old 1991
3rd Dam of Lots A23 & A24

Notable Maternal Sisters to Lot x:

LAND OF LIVING D GLOSSY-ET 88 @ 3-01 (88/85)
2-06 365D 2X 22810M 4.8% 1103F 3.2% 740P DHIA
LAND OF LIVING S GABRIELLE-ET 90 @ 5-01 (90/88)
4-06 365D 3X 24590M 5.6% 1380F 3.7% 898P DHIA
LAND OF LIVING L GEMINI-ET 90 @ 3-06 (90/87)
4-04 311D 3X 30410M 6.3% 1919F 3.1% 957P 88

LILY LANE PENNY PERFECTO-ET USA000000598133 1GU296

04/19 USDA GPTA -485M -0.04% -29F +0.02% -12P
+0.7DPR +2.2PL -86NM\$ 5NM%ile -74CM\$ 99% Rel 2.59SCS
AGA 04/19 PTAT +0.4 +0.2UDC +1.8FLC 99%Rel PTI -13

LAND OF LIVING J GRACIOUS-ET USA000003036395

04/19 USDA PTA -1061M +0.24% -8F +0.00% -35P
+2.9DPR -0.1PL -64NM\$ 12NM%ile -68CM\$ 57% Rel 2.91SCS
2 Rec YDev: -2249M -12F -68P
3 App 04/19 PTAT +0.3 -0.1UDR +0.3FLC 56%Rel CPI -39
Appraisal: 91 @ 4-08
2-03 365D 2X 18770M 5.0% 931F 3.6% 673P DHIA
4-00 365D 2X 26860M 4.2% 1141F 3.2% 872P DHIA
Dtr: LAND OF LIVING P GENTLE-ET 91 @ 5-02 (91/85)
4-09 365D 2X 27040M 4.1% 1110F 3.7% 995P DHIA

3D: WINCREST VAYETTE GRACE EX-95 @ 5-05

4-01 365D 2X 41420M*4.7% 1961F*3.2% 1305P* DHIA
1482D 124490M 4.6% 5781F 3.3% 4128P LIFE

All-American Sr. Two-Year-Old 1991

Dtr: LAND OF LIVING P GRATITUDE-ET EX-94 @ 6-02
Reserve All-American Sr. Three-Year-Old 1999

4D: WIN CREST SO HAPPY GOLDIE VG-88 @ 4-06

5D: WIN CREST O GRACIE EX-90 @ 5-10 GSD - 1983

A25

LAND OF LIVING LIVING T LASHES USA000097002695 A2A2

Born: 03-11-2016 Tattoo LE LOL296

Breeder: & Owner AYARS JOHN & SONS+MANION DR KENNY
MECHANICSBURG OH

PA: -149M -0.07% -18F +0.02% -1P -35CM\$ -43NM\$
+0.9PTAT +0.5UDC +0.5FLC +1.0DPR +0.9PL +0CPI 2.90SCS

KNAPPS ADACKA TROTTER-ET USA000078000325

PA: -104M -0.06% -14F -0.01% -4P -29CM\$ -29NM\$
+1.6PTAT +1.0UDC +1.3FLC -0.6DPR +1.7PL +4PTI 2.91SCS

LAND OF LIVING L LASSIE USA000068046936

04/19 USDA PTA -193M -0.08% -22F +0.05% +2P
+2.5DPR +0.0PL -56NM\$ 14NM%ile -41CM\$ 39% Rel 2.89SCS
3 Rec YDev: -341M -53F +13P
2 App 04/19 PTAT +0.2 -0.1UDR -0.3FLC 39%Rel CPI -6
Appraisal: 84 @ 4-03 (85/78)
2-08 288D 2X 15880M 3.3% 528F 3.6% 578P 92
3-08 352D 2X 23960M 2.9% 699F 3.6% 864P 94
4-07 277D 2X 16130M 3.9% 633F 3.8% 613P 92



Rae Mar Fayette's Lily-ET EX-92

Reserve All-American Sr. Two-Year-Old 2004
Full sister to 4th Dam of Lot A25

Pasture Bred 06/18 to 10/18 to
Springhill SM Thunderstruck
See sire box below

SNIDERS DEEMAND ADACKA-ET USA000068003052 76GU805

KNAPPS ACE TAMERA USA000068006299

Appraisal: 93 @ 9-07 (91/92)
9-07 365D 2X 32350M 4.2% 1351F 3.2% 1036P DHIA

LAND OF LIVING L LAREDO USA000068023594

04/19 USDA PTA +125M -0.09% -11F +0.03% +9P
+2.5DPR +1.0PL +54NM\$ 23NM%ile +66CM\$ 62% Rel 2.81SCS
AGA 04/19 PTAT +0.8 +0.5UDC +0.7FLC 52%Rel PTI +34

LAND OF LIVING D LEVITY USA000068023597

04/19 USDA PTA -574M +0.00% -26F +0.03% -13P
+1.2DPR -1.2PL -169NM\$ 2NM%ile -163CM\$ 38% Rel 3.02SCS
1 Rec YDev: -3108M -115F -80P
1 App 04/19 PTAT +0.1 +0.2UDR -0.5FLC 42%Rel CPI -42
Appraisal: 85 @ 3-02 (84/86)
2-10 365D 2X 19290M 3.9% 750F 3.6% 697P DHIA

3D: RAE MAR DEEMANDS LINDA USA000068006073

Appraisal: 90 @ 4-01 (90/85)
3-10 365D 2X 23650M 4.9% 1161F 3.7% 876P DHIA

4D: RAE MAR FAYETTES LANAE-ET USA000003078664

Appraisal: 82 @ 3-07 (87/77)

5D: GR-RAE MAR PERFECTO S LADY USA000003076915

Daughters:

KNAPPS FAYETTE LADY 93 @ 5-02
3-08 365D 2X 21840M 4.9% 1081F 3.7% 809P DHIA
RAE MAR FAYETTES LILY-ET 92 @ 4-05 (91/91)
Reserve All-American Sr. Two-Year-Old 2004
RAE MAR FAYETTES LANAE-ET 90 @ 5-05 (90/85)
RAE MAR REGIS LINDY-ET 90 @ 5-09 (90/90)
4-09 365D 2X 20910M 3.0% 619F 2.9% 612P DHIA
Nominated Jr. All-American Five-Year-Old 2009

SPRINGHILL SM THUNDERSTRUCK 840003141692310 A2A2

Born: 12-03-2016 Tag # 601
04/19 USDA GPTA -880M +0.06% -30F +0.05% -21P
+0.8DPR +1.7PL -67NM\$ 11NM%ile -56CM\$ 40% Rel 2.87SCS
AGA 04/19 PTAT +2.1 +1.9UDC +1.5FLC 37%Rel PTI -13

SPRINGHILL ALTITUDE-ET-P 54GU486 A2A2

KNAPPS HP FAME TOPEKA-ET

EX-94
5-00 365D 2X 25700M 4.1% 1062F 3.5% 897P

A26

LAND OF LIVING JP KERNEL

USA000078000257 A2A2

Born: 06-06-2013 Tattoo LE LOL238

Bred 3-29-2019 to

Coulee Crest Fame Latimer-ET 76GU810 A2A2

Breeder & Owner: AYARS JOHN & BONNIE & SONS+GOLDPRINT FARM
MECHANICSBURG OH
DHI Herd # 31111153 Cow Control 000238

04/19 USDA PTA -559M +0.21% +10F +0.07% -7P
-0.3DPR +1.3PL +75NM\$ 51NM%ile +91CM\$ 46% Rel 2.97SCS
4 Rec YDev: -1376M +24F -21P
1 App 04/19 PTAT +1.7 +0.9UDR +1.7FLC 45%Rel CPI +29
Appraisal: 90 @ 3-10 (90/86)
ST SR BD DF RA TW RV RL FA FU RH RW UC UD TP TL
38 39 35 40 15 26 40 29 12 34 39 36 24 26 30 21

2-04 346D 2X 16410M 4.9% 811F 3.9% 637P DHIA
3-05 342D 2X 19060M 4.6% 868F 3.8% 732P DHIA
4-06 304D 2X 16470M 4.9% 814F 4.0% 653P DHIA

SPRINGHILL JACKPOT-ET USA000068030404 7GU437 A2A2

04/19 USDA GPTA -354M +0.15% +9F +0.05% -3P
-2.0DPR +0.2PL +27NM\$ 23NM%ile +40CM\$ 92% Rel 2.96SCS
AGA 04/19 PTAT +1.2 +1.0UDC +2.2FLC 91%Rel PTI +22

GR-FAIR OAKS YOGIBEAR KANDY USA000068028844

04/19 USDA PTA -504M +0.16% +5F +0.06% -7P
+1.1DPR +0.9PL +73NM\$ 51NM%ile +86CM\$ 51% Rel 2.99SCS
3 Rec YDev: -953M +19F -11P
3 App 04/19 PTAT +1.4 +0.4UDR +0.4FLC 47%Rel CPI +17
Appraisal: 82 @ 5-09 (80/82)
2-03 365D 2X 20110M 4.5% 908F 3.6% 728P DHIA
3-05 365D 2X 19150M 4.6% 884F 3.8% 731P DHIA
4-09 305D 2X 20060M 4.7% 948F 3.7% 747P 94
5-08 336D 2X 15460M 4.8% 742F 3.8% 591P DHIA

EDGEWATER MEADOWS YOGIBEAR-ET USA00000604917 7GU402 A2A2

04/19 USDA GPTA -285M +0.11% +6F +0.03% -4P
+0.1DPR +2.0PL +76NM\$ 35NM%ile +84CM\$ 99% Rel 2.97SCS
AGA 04/19 PTAT +2.0 +1.5UDC +1.4FLC 99%Rel PTI +40

PR-FAIR OAKS GLACIER DANI USA000068010117

04/19 USDA PTA -535M +0.12% -4F +0.05% -9P
+2.1DPR -0.3PL +27NM\$ 35NM%ile +38CM\$ 50% Rel 3.00SCS
3 Rec YDev: -984M -11F -18P
1 App 04/19 PTAT -0.3 -0.5UDR -1.0FLC 47%Rel CPI -19
Appraisal: 78 @ 2-04 (78/71)
2-00 305D 2X 12780M 4.5% 575F 3.2% 414P 98
3-02 295D 2X 12690M 4.6% 583F 3.4% 426P 98

A27

LAND OF LIVING G KARMA

USA000097002684 A2A2

Born: 12-02-2016 Tattoo LE LOL327

Sells fresh 04-27-2019

Breeder: AYARS JOHN & BONNIE & SONS + GOLDPRINT FARM
ARS JOHN & BONNIE & LUCAS.MECHANICS-
BURG OH

PA: -623M +0.13% -7F +0.05% -14P +17CM\$ +5NM\$
+1.1PTAT +0.7UDC +1.7FLC +0.9DPR +1.4PL +9CPI 2.82SCS

LAND OF LIVING P GARRETT-ET USA000000603126 72GU134 A2A2

PA: -686M +0.05% -23F +0.02% -20P -57CM\$ -65NM\$
+0.5PTAT +0.4UDC +1.6FLC +2.0DPR +1.4PL -11PTI 2.66SCS

LAND OF LIVING JP KERNEL USA000078000257

Sells as Lot A26

A28

LAND OF LIVING TS PALOOZA

Pending A2A2

Born: 04-27-2019

Breeder & Owner: AYARS JOHN & BONNIE & LUCAS
MECHANICSBURG OH

SPRINGHILL SM THUNDERSTRUCK 840003141692310 A2A2

04/19 USDA GPTA -880M +0.06% -30F +0.05% -21P
+0.8DPR +1.7PL -67NM\$ 11NM%ile -56CM\$ 40% Rel 2.87SCS
AGA 04/19 PTAT +2.1 +1.9UDC +1.5FLC 37%Rel PTI -13
Springhill Altitude-ET-P x Knapps HP Fame Topeka-ET EX-94

LAND OF LIVING JP KARMA USA000097002684 A2A2

Sells as Lot A27

A29

PR-SPRINGHILL JETWAY SKYLER 840003132117680 A2A2

Born: 07-04-2016 Tag #567

Fresh 05-08-19

Breeder: SPRINGHILL

BIG PRAIRIE OH

Owner: AYARS JOHN & BONNIE & LUCAS
MECHANICSBURG OH

PA: -618M +0.12% -8F +0.04% -14P +1CM\$ -7NM\$
+0.8PTAT +0.9UDC +0.3FLC +1.3DPR +0.2PL -6CPI 2.95SCS

JENS GOLD C BLUE SPRUCE-ET USA000068012543 1GU436 A1A2

04/19 USDA GPTA +237M +0.01% +13F +0.00% +7P
-2.0DPR -0.2PL +47NM\$ 23NM%ile +48CM\$ 97% Rel 2.99SCS
AGA 04/19 PTAT +1.1 +0.8UDC +1.4FLC 97%Rel PTI +31

SPRINGHILL JETWAY-ET-P USA000068032772 54GU488 A2A2

04/19 USDA GPTA -1253M +0.14% -34F +0.02% -37P
+2.5DPR +0.0PL -145NM\$ 5NM%ile -143CM\$ 56% Rel 2.93SCS
AGA 04/19 PTAT +0.1 +0.9UDC +0.7FLC 34%Rel PTI -55

RF-SPRINGHILL YOGIBEAR WHITNEY USA000068030430

04/19 USDA PTA -43M +0.15% +25F +0.06% +9P
+2.1DPR +0.7PL +213NM\$ 88NM%ile +230CM\$ 52% Rel 2.97SCS
3 Rec YDev: +46M +64F +26P
2 App 04/19 PTAT +0.8 +0.4UDR -0.9FLC 53%Rel CPI +50
Appraisal: 86 @ 3-04 (86/83)
1-09 352D 2X 19700M 5.2% 1031F 3.7% 723P 101
2-09 326D 2X 18530M 5.5% 1017F 3.8% 701P 102

GT-SPRINGHILL BLUE SKY USA000068031533 A2A2

04/19 USDA PTA +18M +0.10% +18F +0.05% +9P
+0.0DPR +0.3PL +131NM\$ 70NM%ile +145CM\$ 51% Rel 2.97SCS
3 Rec YDev: -119M +31F +19P
3 App 04/19 PTAT +1.4 +0.9UDR -0.1FLC 56%Rel CPI +42
Appraisal: 90 @ 4-03 (91/86)
2-00 325D 2X 16080M 5.0% 802F 3.7% 593P 101

A30

GR-LAND OF LIVING TS STARSTRUCK Pending

Born: 05-08-2019

SPRINGHILL SM THUNDERSTRUCK 840003141692310 A2A2

04/19 USDA GPTA -880M +0.06% -30F +0.05% -21P
+0.8DPR +1.7PL -67NM\$ 11NM%ile -56CM\$ 40% Rel 2.87S
CS
AGA 04/19 PTAT +2.1 +1.9UDC +1.5FLC 37%Rel PTI -13

PR-SPRINGHILL JETWAY SKYLER 840003132117680 A2A2

Sells as Lot A29

A31

LAND OF LIVING J JINGLE USA000097006090 A1A2

Born: 07-17-2017 Tattoo LE LOL309

Breeder: AYARS TAYLOR

MECHANICSBURG OH

Owner: AYARS JOHN & BONNIE & LUCAS
MECHANICSBURG OH 43044

LAVON FARMS TODD 840003127922164

PA: -279M +0.01% -11F -0.01% -11P -119CM\$ -114NM\$
+0.5PTAT +0.4UDC +0.5FLC -0.2DPR -0.8PL -22PTI 3.09SCS

Bred 05-15-19 to Land of Living G Houdini

See sire box on Lot A18 page

LAVON FARMS CRUNCH ROBOT 840003013214662 A2A2

04/19 USDA GPTA -244M +0.06% -1F -0.01% -10P
-0.3DPR -0.2PL -15NM\$ 23NM%ile -21CM\$ 47% Rel 3.10SCS
AGA 04/19 PTAT +0.6 +0.5UDC +1.1FLC 46%Rel PTI -6

LAND OF LIVING T JAUNTY USA000078005152

04/19 USDA PTA -225M -0.03% -16F -0.03% -12P
-0.3DPR +0.6PL -91NM\$ 8NM%ile -101CM\$ 36% Rel 3.03SCS
1 Rec YDev: -2689M -104F -111P

LAVON FARMS GEMIN JOYOUS USA000068041013

Appraisal: 82 @ 4-00 (80/82)

KNAPPS ADACKA TROTTER-ET USA000078000325

LAND OF LIVING L JITTERBUG USA000068038176

04/19 USDA PTA +64M -0.02% +0F +0.00% +2P
-0.6DPR -0.6PL -21NM\$ 21NM%ile -25CM\$ 45% Rel 3.16SCS
1 Rec YDev: -53M +5F +28P
2-06 308D 2X 19320M 4.2% 812F 3.7% 723P 92

A32 LAND OF LIVING DEAREST

Born: 06-29-2017 Tattoo LE LOL308

Breeder & Owner: AYARS JOHN & BONNIE & LUCAS
MECHANICSBURG OH

LAVON FARMS TODD 840003127922164
PA: -279M +0.01% -11F -0.01% -11P -119CM\$ -114NM\$
+0.5PTAT +0.4UDC +0.5FLC -0.2DPR -0.8PL -22PTI 3.09SCS

LAND OF LIVING T DECORATION USA000078005151
04/19 USDA PTA -193M +0.02% -5F +0.03% -1P
-0.5DPR +0.6PL -14NM\$ 23NM%ile -4CM\$ 38% Rel 2.89SCS
2 Rec YDev: -339M +21F +20P
2-06 365D 2X 21710M 4.4% 962F 3.7% 811P DHIA

USA000097006089 A2A2

Bred 12-27-18 to Coulee Crest Fame Latimer-ET 76GU810 A2A2

LAVON FARMS CRUNCH ROBOT 840003013214662 A2A2
04/19 USDA GPTA -244M +0.06% -1F -0.01% -10P
-0.3DPR -0.2PL -15NM\$ 23NM%ile -21CM\$ 47% Rel 3.10SCS
AGA 04/19 PTAT +0.6 +0.5UDC +1.1FLC 46%Rel PTI -6

LAVON FARMS GEMIN JOYOUS USA000068041013
Appraisal: 82 @ 4-00 (80/82)

KNAPPS ADACKA TROTTER-ET USA000078000325

LAND OF LIVING L DELICATE USA000078004830
04/19 USDA PTA -47M +0.02% +1F +0.01% +0P
-0.7DPR -0.7PL -39NM\$ 16NM%ile -37CM\$ 43% Rel 2.99SCS
1 Rec YDev: +1188M +80F +26P
2-03 305D 2X 20400M 4.1% 831F 3.3% 670P DHIA

A33 LAND OF LIVING L WINSOME

Born: 03-22-2014 Tattoo LE LOL 253

Breeder & Owner: AYARS JOHN & BONNIE & LUCAS
MECHANICSBURG OH 43044
DHI Herd # 31111153 Cow Control 000253

04/19 USDA PTA +507M -0.08% +8F +0.01% +19P
-1.4DPR -0.5PL +70NM\$ 50NM%ile +75CM\$ 40% Rel 3.06SCS
2 Rec YDev: +948M -19F +40P
1 App 04/19 PTAT +1.2 +0.7UDR +1.6FLC 40%Rel CPI +45
Appraisal: 87 @ 3-00 (87/85)
ST SR BD DF RA TW RV RL FA FU RH RW UC UD TP TL
41 35 34 39 31 16 31 28 21 33 40 39 24 29 26 15
2-08 365D 2X 28640M 3.4% 973F 3.3% 955P DHIA

LAND OF LIVING A LOYALTY-ET USA000068038175
AGA 04/19 PTAT +1.4 +1.1UDC +1.9FLC 53%Rel

WOODALE LOL C W WONDERFUL USA000068047889
04/19 USDA PTA +484M -0.09% +5F +0.00% +16P
-1.2DPR -1.3PL +5NM\$ 28NM%ile +4CM\$ 42% Rel 3.18SCS
1 Rec YDev: -119M -4F +6P
1 App 04/19 PTAT +0.5 -0.2UDR +1.1FLC 42%Rel CPI +23
Appraisal: 88 @ 2-10 (90/88)
2-02 365D 2X 18530M 4.3% 804F 3.5% 649P DHIA

USA000078002508 A1A2

Checked pregnant 01-18-2019 to Land of Living G Houdini
See sire box on Lot A18 page

SNIDERS OPTION AARON-ET USA00000604670 7GU395 A2A2
04/19 USDA GPTA +323M +0.14% +39F -0.01% +9P
-3.3DPR +0.4PL +151NM\$ 70NM%ile +151CM\$ 98% Rel 2.95SCS
AGA 04/19 PTAT +1.4 +1.1UDC +2.2FLC 99%Rel PTI +65

SUNRISE GOLDIE LUX USA000003083978
Appraisal: 94 @ 5-02 (94/90)
3-06 365D 2X 27520M 3.9% 1062F 3.5% 953P 89

IDLE GOLD DAIRYMAN HP CAPTAIN-ET USA000068024540 54GU460
04/19 USDA PTA +983M -0.18% +10F -0.04% +24P
-1.8DPR -2.0PL -20NM\$ 23NM%ile -36CM\$ 74% Rel 3.38SCS
AGA 04/19 PTAT -0.6 -1.3UDC +1.0FLC 70%Rel PTI +18

WOODALE HENRY WONDER USA000068044028
04/19 USDA PTA +201M -0.01% +8F +0.04% +13P
-1.6DPR -1.7PL -16NM\$ 22NM%ile -6CM\$ 38% Rel 3.03SCS
1 Rec YDev: +2873M +81F +126P

A34 LAND OF LIVING L WISH

Born: 12-11-2016 Tattoo LE LOL328

Breeder & Owner: AYARS JOHN & BONNIE & LUCAS
MECHANICSBURG OH 43044

PA: +292M -0.11% -7F -0.01% +8P -55CM\$ -54NM\$
+1.5PTAT +0.6UDC +1.9FLC -1.6DPR -0.9PL +13CPI 3.01SCS

LAND OF LIVING RO LEVI-ET USA000068005816 200GU920 A2A2
04/19 USDA GPTA +77M -0.14% -21F -0.03% -3P
-1.7DPR -1.2PL -177NM\$ 0NM%ile -185CM\$ 88% Rel 2.95SCS
AGA 04/19 PTAT +1.8 +0.5UDC +2.1FLC 87%Rel PTI -17

USA000097002683 A1A2

Bred 05-14-19 to
Springhill Jokes Jaguar-ET 7GU458 A2A2

LAND OF LIVING L WINSOME USA000078002508
sells as lot A33



Lavon Farms Rowe Ready-TW EX-91
 All-American Five-Year-Old 2013
 Res. Senior Champion NGS-Harrisburg 2013
 Maternal Family of Lot A35

A35

LAVON FARMS LOL A ROSEWOOD USA000097002685

Born: 12-05-2016 Tattoo LE LOL306

Breeder: LAVON FARMS
 EMORY TX
 Owner: AYARS JOHN & BONNIE & LUCAS
 MECHANICSBURG OH

PA: -442M +0.04% -13F -0.01% -16P -44CM\$ -41NM\$
 +0.2PTAT +0.7UDC -0.1FLC +0.6DPR +1.4PL -19CPI 2.94SCS

SNIDERS LAVON GEO ALLOY 840003013214664 A2A2
 PA: +158M +0.05% +16F -0.02% +2P +191CM\$ +196NM\$
 +1.1PTAT +1.3UDC +1.4FLC -0.3DPR +3.9PL +60PTI 2.96SCS

LAVON FARMS BALANCE RUTH 840003125578487 A2A2
 04/19 USDA PTA -1042M +0.03% -41F +0.01% -33P
 +1.5DPR -1.1PL -278NM\$ 0NM%ile -279CM\$ 36% Rel 2.92SCS
 1 Rec YDev: -6285M -190F -188P
 1 App 04/19 PTAT -0.8 +0.1UDR -1.5FLC 45%Rel CPI -94
 Appraisal: 79 @ 2-09 (78/81)

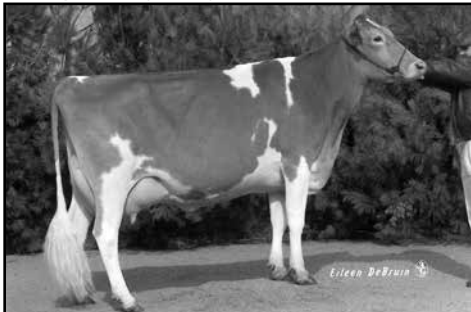

Lavon Farms Smokin Rub EX-91
 Grand Champion Mid-South Fair 1996
 4th Four-Year-Old NGS-Louisville 1996
 7th Dam of Lot A35

*Pasture Bred 6/18 to 10/18 to
 Springhill Sm Thunderstruck
 See sire box on Lot A25 page*

GOLDEN J LES GEORGE USA000068006130 1GU434 A2A2

SNIDERS GRUMPY ANTANNA-ET USA000068045155

Appraisal: 88 @ 4-06 (92/87)
 3-02 357D 2X 16910M 3.9% 666F 3.3% 558P 94

LAVON FARMS PERFECT BALANCE USA000000602827
 04/19 USDA PTA -1125M -0.05% -59F -0.01% -39P
 +2.8DPR +0.3PL -280NM\$ 0NM%ile -282CM\$ 77% Rel 2.65SCS
 AGA 04/19 PTAT -0.5 +0.8UDC -0.8FLC 74%Rel PTI -94

LAVON FARMS BUZZ RUBIKS USA000068040893
 04/19 USDA PTA -504M +0.04% -15F +0.03% -12P
 -0.2DPR -2.7PL -196NM\$ 1NM%ile -194CM\$ 41% Rel 3.16SCS
 1 Rec YDev: -1163M -10F -34P
 2 App 04/19 PTAT -0.6 +0.0UDR -1.2FLC 53%Rel CPI -53
 Appraisal: 75 @ 4-08 (73/77)
 2-03 305D 2X 11050M 4.6% 507F 3.2% 354P 91
 4-00 339D 2X 16540M 4.8% 795F 3.7% 620P DHIA
 Dtr: LAVON FARMS GRADY RERUN 85 @ 3-05 (86/85)
 3-04 365D 2X 17970M 4.4% 791F 3.5% 636P DHIA

3D: LAVON FARMS CYCLE RUB VG-84 @ 3-07 (85/88)
4D: LAVON FARMS ROYALTY RUB VG-86 @ 5-08 (88/75)
5D: LAVON FARMS M RUB VG-86 @ 7-10 (87/88)
6D: LAVON FARMS PRECISION RUB EX-92 @ 9-10 (91/91)
 6-08 305D 2X 20860M 4.0% 837F 3.0% 627P 95
 2301D 115380M 4.0% 4671F 3.2% 3670P LIFE
7D: LAVON FARMS SMOKIN RUB EX-91 @ 4-11
8D: HARMONY SENSATIONAL RUBY VG-86 @ 7-07
9D: HARMONY CHOICE ROBINA EX-93 @ 3-04

A36 LAND OF LIVING LM PEPPERMINT USA000097005234 A2A2

Born: 10-26-2017 Tattoo LE LOL322

Bred 05-13-19 to
Millborne Hillpoint Fame Alex 91GU5883 A2A2

Breeder & Owner: AYARS JOHN & BONNIE & LUCAS
MECHANICSBURG OH

PA: -336M +0.05% -6F +0.02% -9P -25CM\$ -26NM\$
+1.3PTAT +1.1UDC +1.7FLC -0.6DPR +1.3PL +11CPI 3.02SCS

FLAMBEAU MANOR LADYS MAN USA000078006572 7GU468 A2A2
04/19 USDA GPTA -147M -0.07% -18F -0.02% -9P
-0.3DPR +1.5PL -86NM\$ 5NM%ile -97CM\$ 53% Rel 3.15SCS
AGA 04/19 PTAT +1.3 +1.2UDC +1.7FLC 51%Rel PTI +4

LAVON FARMS JOKER MINT 840003127922157
04/19 USDA PTA -524M +0.17% +6F +0.05% -9P
-0.8DPR +1.1PL +34NM\$ 37NM%ile +47CM\$ 40% Rel 2.89SCS
1 Rec YDev: -3619M -21F -76P
2-08 365D 2X 14280M 5.3% 761F 4.0% 565P DHIA

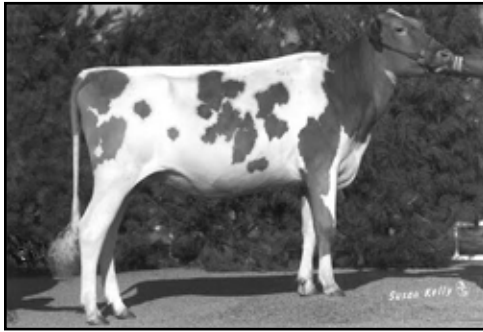

**Lavon Farms Bionic
Moonlight VG-87**
Honorable Mention
All-American Winter
Yearling 1993
Maternal Family of
Lot A36

KNAPPS LAVON PIE JOKER-ET USA000078001009
04/19 USDA PTA +69M +0.01% +4F -0.01% +1P
-1.1DPR +0.9PL +17NM\$ 23NM%ile +12CM\$ 67% Rel 3.15SCS
AGA 04/19 PTAT +1.6 +1.0UDC +1.4FLC 59%Rel PTI +26

LAVON FARMS JACKPOT MAIZE USA000068046743
04/19 USDA PTA -574M +0.20% +8F +0.06% -8P
-1.2DPR +1.5PL +73NM\$ 51NM%ile +94CM\$ 55% Rel 2.69SCS
4 Rec YDev: -1849M +2F -36P
1 App 04/19 PTAT +1.0 +1.0UDR +1.8FLC 53%Rel CPI +22
Appraisal: 81 @ 2-06 (82/81)
2-02 305D 2X 10440M 4.6% 479F 3.6% 372P 89
3-06 334D 2X 12250M 5.3% 650F 3.5% 434P 88
4-07 305D 2X 10150M 5.1% 518F 3.6% 363P 90
Dtr: LAVON FARMS ERIC MELLOW 88 @ 5-01 (90/86)

3D: LAVON FARMS ROYALTY MOON VG-83 @ 6-05
6-02 362D 2X 19850M 5.5% 1084F 3.7% 734P 91
4D: LAVON FARMS TASTE MOON VG-82 @ 4-10
5D: LAVON FARMS ENHANCER MOON VG-88 @ 7-06 (87/90)
6-11 305D 2X 22520M 3.9% 875F 3.4% 760P 79
2096D 115460M 4.8% 5572F 3.6% 4192P LIFE

A37 LAND OF LIVING LS FROSTING USA000097002694 A1A2

Born: 06-04-2016 Tattoo LE LOL297

Breeder & Owner: AYARS JOHN & BONNIE & DR. KENNY MANNION
MECHANICSBURG OH

Bred 12-25-2018 to Land of Living G Houdini
Sire Information on Lot A18

DHI Herd # 31111153 Cow Control 000297
04/19 USDA PTA +227M +0.02% +13F +0.01% +10P
-1.5DPR -1.0PL +26NM\$ 34NM%ile +28CM\$ 42% Rel 3.17SCS
1 Rec YDev: -589M +2F -12P
1-11 305D 2X 16780M 4.1% 687F 3.5% 590P 93

Reserve Junior Champion Ohio State Fair 2017

SPRINGHILL J LONE STAR-ET USA000068030411 31GU624 A2A2
04/19 USDA GPTA +321M -0.03% +9F +0.04% +17P
-2.3DPR -2.4PL -34NM\$ 11NM%ile -25CM\$ 90% Rel 3.15SCS
AGA 04/19 PTAT +1.2 +0.4UDC +0.7FLC 87%Rel PTI +17

COULEE CREST GEO HAYDEN USA000068042602 7GU449 A1A2
04/19 USDA GPTA +925M -0.09% +25F -0.02% +26P
-2.1DPR -1.2PL +95NM\$ 41NM%ile +91CM\$ 82% Rel 3.06SCS
AGA 04/19 PTAT +0.5 +0.0UDC -1.0FLC 75%Rel PTI +31

JASTES HAYDEN DEFROST USA000078002130
04/19 USDA PTA +318M +0.03% +19F +0.00% +10P
-0.7DPR +0.3PL +122NM\$ 67NM%ile +123CM\$ 43% Rel 3.00SCS
1 Rec YDev: +565M +80F +38P
1 App 04/19 PTAT +0.7 +0.2UDR -0.3FLC 41%Rel CPI +25
Appraisal: 85 @ 3-01 (85/83)
2-02 365D 2X 22170M 4.3% 945F 3.5% 787P DHIA
1st Jr. Two-Year-Old Ohio State Fair 2016

ROLLING PRAIRIE COPPER DUMUTH USA000068046030



Coulee Crest Tiller Serena EX-90

4-06 365D 32,160M 3.9% 1,257F 3.2% 1,037P
All-American Jr. Two-Year-Old 2005
4th Dam of Lot A38; 5th Dam of Lot A39

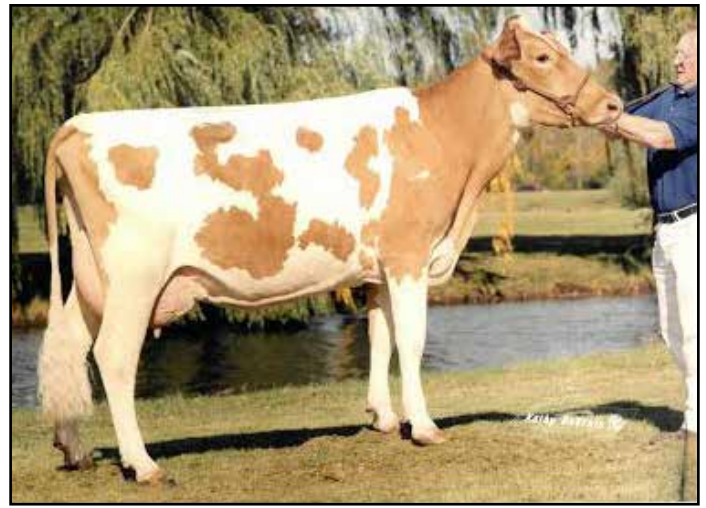

Coulee Crest Enhancer Snow-ET VG-88

2-01 365D 21,059M 6.3% 1,319F 3.7% 784P
Matriarch of Lots A38 & A39

A38 LAND OF LIVING SALLYS SCENT USA000097005517 A2A2

Born: 12-05-2017 Tattoo LE LOL320

Breeder: AYARS JOHN & BONNIE & SONS+GOLDPRINT FARM
MECHANICSBURG OH
Owner: AYARS JOHN & BONNIE & LUCAS
MECHANICSBURG OH

04/19 USDA GPTA +85M -0.10% -13F -0.05% -6P
-0.3DPR -0.7PL -89NM\$ 8NM%ile -102CM\$ 25% Rel 2.97SCS
0 App 04/19 PTAT +0.6 +0.3UDR +0.0FLC 22%Rel CPI -24

LAVON FARMS TODD 840003127922164
PA: -279M +0.01% -11F -0.01% -11P -119CM\$ -114NM\$
+0.5PTAT +0.4UDC +0.5FLC -0.2DPR -0.8PL -22PTI 3.09SCS

LAND OF LIVING SAVING SALLY USA000078005147

Bred 05-15-19 to Coulee Crest Fame Latimer-ET 76GU810 A2A2

2nd Winter Calf Ohio State Fair 2018

LAVON FARMS CRUNCH ROBOT 840003013214662 A2A2
04/19 USDA GPTA -244M +0.06% -1F -0.01% -10P
-0.3DPR -0.2PL -15NM\$ 23NM%ile -21CM\$ 47% Rel 3.10SCS
AGA 04/19 PTAT +0.6 +0.5UDC +1.1FLC 46%Rel PTI -6

LAVON FARMS GEMIN JOYOUS USA000068041013
Appraisal: 82 @ 4-00 (80/82)

KNAPPS ADACKA TROTTER-ET USA000078000325

LAND OF LIVING L SUNSHINE USA000068038177

3D: LAND OF LIVING H SKYLAR VG-85 @ 4-06 (83/85)
3-09 316D 2X 20330M 3.0% 602F 3.4% 692P 94
4D: LAND OF LIVING R SKY
5D: COULEE CREST TILLER SERENA EX-90 @ 3-07 (90/87)
4-06 365D 2X 32160M 3.9% 1257F 3.2% 1037P 95
1680D 105620M 4.2% 4421F 3.4% 3615P LIFE
All-American Jr. Two-Year-Old 2005
Next 7 dams all VG or EX

A39 LAND OF LIVING T SKYHIGH USA000097007270 A1A2

Born: 07-05-2018 Tattoo LE LOL335

Breeder & Owner: AYARS JOHN & BONNIE & SONS+GOLDPRINT FARM
MECHANICSBURG OH

PA: -31M -0.02% -5F +0.01% -1P -67CM\$ -68NM\$
+0.5PTAT +0.5UDC +0.1FLC -0.9DPR -0.7PL -8CPI 2.98SCS

LAVON FARMS TODD 840003127922164

LAND OF LIVING P SKYLINE USA000078002507
04/19 USDA PTA +218M -0.05% +1F +0.02% +10P
-1.5DPR -0.6PL -22NM\$ 21NM%ile -14CM\$ 40% Rel 2.86SCS
1 Rec YDev: +627M +36F +72P
1 App 04/19 PTAT +0.5 +0.5UDR -0.4FLC 44%Rel CPI +6
Appraisal: 80 @ 3-02 (80/80)
2-10 365D 2X 25530M 3.9% 1005F 3.7% 932P DHIA

WELCOME HILLPOINT N POPEYE-ET USA000068028391 7GU443 A2A2
04/19 USDA GPTA +205M -0.02% +5F -0.02% +4P
-0.9DPR +0.8PL +23NM\$ 23NM%ile +22CM\$ 84% Rel 2.89SCS
AGA 04/19 PTAT +1.1 +0.7UDC -0.5FLC 79%Rel PTI +12

LAND OF LIVING H SKYLAR USA000068041161
04/19 USDA PTA +284M -0.13% -10F -0.04% +3P
-2.4DPR -1.7PL -152NM\$ 3NM%ile -160CM\$ 43% Rel 2.96SCS
2 Rec YDev: -484M -68F -29P
2 App 04/19 PTAT +0.7 +0.2UDR +0.2FLC 45%Rel CPI -23
Appraisal: 85 @ 4-06 (83/85)
3-09 316D 2X 20330M 3.0% 602F 3.4% 692P 94



Up The Creek Reward Kugel VG-85
Maternal Family of Lots A40 - A43

A40

LAND OF LIVING JP KIMONO

USA000078000263 A2A2

Born: 09-13-2013 Tattoo LE LOL244

Breeder: AYARS JOHN & BONNIE & LUCAS
MECHANICSBURG OH

Owner: AYARS JOHN & BONNIE & SONS+GOLDPRINT FARM
MECHANICSBURG OH

DHI Herd # 31111153 Cow Control 000244

04/19 USDA PTA -267M +0.14% +12F +0.13% +13P
-1.9DPR +0.7PL +71NM\$ 50NM%ile +103CM\$ 46% Rel 3.06SCS
3 Rec YDev: -799M +30F +30P
2-02 365D 2X 18170M 4.9% 884F 4.1% 746P DHIA
3-06 365D 2X 21960M 4.6% 1013F 4.1% 908P DHIA

SPRINGHILL JACKPOT-ET USA000068030404 7GU437 A2A2

04/19 USDA GPTA -354M +0.15% +9F +0.05% -3P
-2.0DPR +0.2PL +27NM\$ 23NM%ile +40CM\$ 92% Rel 2

UP THE CREEK SPIDER KRISTIN USA000068041024

04/19 USDA PTA +72M +0.02% +7F +0.12% +23P
-1.8DPR -0.3PL +20NM\$ 33NM%ile +49CM\$ 50% Rel 3.23SCS
1 Rec YDev: +1486M +79F +113P
2-02 267D 2X 18200M 4.0% 719F 3.8% 683P 90

Bred 5/9/19 to Land of Living G Houdini
See sire box on Lot A18 page

1st Fall Yearling North Carolina State Fair 2015

COULEE CREST LUXURY SPIDER-ET USA000000604229 1GU415

4/19 USDA GPTA +404M +0.07% +30F +0.08% +28P
-2.8DPR -2.2PL +49NM\$ 23NM%ile +69CM\$ 97% Rel 3.28SCS
AGA 04/19 PTAT +0.9 +0.6UDC -0.7FLC 96%Rel PTI +40

UP THE CREEK MISSION KUTIE USA000068017483

04/19 USDA PTA -305M -0.09% -29F +0.06% +0P
-0.7DPR +0.4PL -146NM\$ 3NM%ile -136CM\$ 49% Rel 3.23SCS
2 Rec YDev: -841M -73F +0P
2 App 04/19 PTAT +0.0 +0.2UDR +0.6FLC 52%Rel CPI -23
Appraisal: 85 @ 3-02 (85/85)
2-00 297D 2X 11430M 4.3% 488F 3.5% 403P 97
3-00 304D 2X 14650M 4.3% 630F 3.5% 507P 98

4D: UP THE CREEK TURLEY KATIE VG-88 @ 6-01 (88/84)

4-02 342D 2X 24490M 3.9% 943F 3.3% 806P 98
1762D 108590M 3.7% 4017F 3.3% 3607P LIFE

5D: UP THE CREEK BANGERS KELLI VG-86 @ 2-10 (87/84)

6D: UP THE CREEK LUKES KELSEY EX-90 @ 5-00 (90/88)

3-03 365D 2X 20440M 5.1% 1037F 3.6% 740P 98
2070D 106130M 5.0% 5256F 3.5% 3712P LIFE

Next 5 dams all Very Good

A41

LAND OF LIVING J KISSAMEE

USA000097007267 A2A2

Born: 12-10-2018 Tattoo LE LOL338

Breeder & Owner: AYARS JOHN & BONNIE & SONS+GOLDPRINT FARM
MECHANICSBURG OH

SPRINGHILL JOKES JAGUAR-ET USA000068031529 7GU458 A2A2

04/19 USDA GPTA +141M -0.01% +5F -0.03% -1P
+0.5DPR +1.2PL +112NM\$ 47NM%ile +109CM\$ 86% Rel 2.77SCS
AGA 04/19 PTAT +1.7 +1.6UDC +0.7FLC 80%Rel PTI +34

LAND OF LIVING JP KIMONO USA000078000263

sells as lot A40

A42

LAND OF LIVING L KARAT

Born: 03-25-2015 Tattoo LE LOL 278 RE

Breeder & Owner: AYARS JOHN & BONNIE & LUCAS
MECHANICSBURG OH
DHI Herd # 31111153 Cow Control 000278

04/19 USDA PTA +314M -0.05% +6F +0.01% +12P
-1.4DPR -0.4PL +25NM\$ 34NM%ile +26CM\$ 37% Rel 3.15SCS
1 Rec YDev: +1379M -17F +20P
2-08 305D 2X 20760M 3.3% 682F 3.1% 652P 94
365D 2X 23820M 3.4% 800F 3.2% 766P DHIA

LAND OF LIVING A LOYALTY-ET USA000068038175

AGA 04/19 PTAT +1.4 +1.1UDC +1.9FLC 53%Rel

LAND OF LIVING L KOWTOW USA000068038930

04/19 USDA PTA -49M -0.01% -4F +0.06% +8P
-1.5DPR -0.8PL -59NM\$ 13NM%ile -47CM\$ 40% Rel 3.16SCS
1 Rec YDev: -277M -20F +41P

A43

LAND OF LIVING KNICK KNACK USA000097006087 A2A2

Born: 12-02-2017 Tattoo LE LOL321

Breeder & Owner: AYARS JOHN & BONNIE & LUCAS
MECHANICSBURG OH

LAVON FARMS TODD 840003127922164

PA: -279M +0.01% -11F -0.01% -11P -119CM\$ -114NM\$
+0.5PTAT +0.4UDC +0.5FLC -0.2DPR -0.8PL -22PTI 3.09SCS

LAND OF LIVING L KARAT USA000078005146

Sells as Lot A42

A44

LAND OF LIVING T SALSA USA000078005148 A2A2

Born: 04-24-2015 Tattoo LE LOL 281 RE

Breeder & Owner: AYARS JOHN & BONNIE & LUCAS
MECHANICSBURG OH
DHI Herd # 31111153 Cow Control 000281

04/19 USDA PTA +168M -0.15% -19F -0.06% -5P
+1.0DPR +1.2PL +0NM\$ 27NM%ile -13CM\$ 30% Rel 2.85SCS
1 Rec YDev: -434M -100F -59P

2-11 305D 2X 18370M 3.5% 646F 3.3% 600P 93

KNAPPS ADACKA TROTTER-ET USA000078000325

PA: -104M -0.06% -14F -0.01% -4P -29CM\$ -29NM\$
+1.6PTAT +1.0UDC +1.3FLC -0.6DPR +1.7PL +4PTI 2.91SCS

LAND OF LIVING O SAVORY USA000078000253

A45

LAND OF LIVING T SENIORITA USA000097007275 A2A2

Born: 04-01-2018 Tattoo LE LOL325

Breeder & Owner: AYARS JOHN & BONNIE & LUCAS
MECHANICSBURG OH

PA: -56M -0.07% -15F -0.04% -8P -66CM\$ -57NM\$
+0.8PTAT +0.6UDC +0.7FLC +0.4DPR +0.2PL -11CPI 2.97SCS

LAVON FARMS TODD 840003127922164

PA: -279M +0.01% -11F -0.01% -11P -119CM\$ -114NM\$
+0.5PTAT +0.4UDC +0.5FLC -0.2DPR -0.8PL -22PTI 3.09SCS

LAND OF LIVING T SALSA USA000078005148

Sells as Lot A44

USA000078005146 A2A2

Bred 10-29-18 to Brown Swiss bull Pathway

SNIDERS OPTION AARON-ET USA000000604670 7GU395 A2A2

SUNRISE GOLDIE LUX USA000003083978

Appraisal: 94 @ 5-02 (94/90)
3-06 365D 2X 27520M 3.9% 1062F 3.5% 953P 89

COULEE CREST SPIDER LEON-ET USA000068029014 7GU442 A1A2

04/19 USDA GPTA -190M +0.01% -6F +0.00% -7P
-1.2DPR -1.3PL -97NM\$ 5NM%ile -101CM\$ 84% Rel 3.09SCS
AGA 04/19 PTAT +0.9 +1.1UDC +0.8FLC 80%Rel PTI -12

UP THE CREEK SPIDER KRISTIN USA000068041024

04/19 USDA PTA +72M +0.02% +7F +0.12% +23P
-1.8DPR -0.3PL +20NM\$ 33NM%ile +49CM\$ 50% Rel 3.23SCS
1 Rec YDev: +1486M +79F +113P
2-02 267D 2X 18200M 4.0% 719F 3.8% 683P 90
3D: UP THE CREEK MISSION KUTIE VG-85 @ 3-02 (85/85)

LAVON FARMS CRUNCH ROBOT 840003013214662 A2A2

04/19 USDA GPTA -244M +0.06% -1F -0.01% -10P
-0.3DPR -0.2PL -15NM\$ 23NM%ile -21CM\$ 47% Rel 3.10SCS
AGA 04/19 PTAT +0.6 +0.5UDC +1.1FLC 46%Rel PTI -6

LAVON FARMS GEMIN JOYOUS USA000068041013

Appraisal: 82 @ 4-00 (80/82)

USA000078005148 A2A2

Fresh 05-15-19

SNIDERS DEEMAND ADACKA-ET USA000068003052 76GU805

KNAPPS ACE TAMERA USA000068006299

Appraisal: 93 @ 9-07 (91/92)
9-07 365D 2X 32350M 4.2% 1351F 3.2% 1036P DHIA

SUNRISE LOL OAKLEY USA000068047887

LAND OF LIVING L SAUCY USA000068044708

04/19 USDA PTA +219M -0.03% +5F +0.02% +10P
+0.8DPR +0.5PL +58NM\$ 45NM%ile +64CM\$ 44% Rel 2.99SCS
2 Rec YDev: +637M +52F +29P
1 App 04/19 PTAT +0.3 -0.4UDR -0.5FLC 43%Rel CPI +16
Appraisal: 87 @ 3-04 (87/84)
1-10 365D 2X 20090M 4.6% 924F 3.6% 733P DHIA

LAVON FARMS CRUNCH ROBOT 840003013214662 A2A2

LAVON FARMS GEMIN JOYOUS USA000068041013

Appraisal: 82 @ 4-00 (80/82)



Land of Living A Pizazz VG-89
 2-01 319D 19,880M 3.2% 638F 3.4% 672P
 Reserve All-American Jr. Two-Year-Old 2012
 Granddam of Lot A46

A46

LAND OF LIVING POISE

USA00097006088

Born: 10-03-2017 Tattoo LE LOL317

Breeder & Owner: AYARS JOHN & BONNIE & LUCAS
 MECHANICSBURG OH

PA: -73M +0.03% +2F -0.01% -4P -45CM\$ -44NM\$
 +0.9PTAT +0.7UDC +0.8FLC -1.0DPR -0.6PL +3CPI 2.98SCS

LAVON FARMS TODD 840003127922164

PA: -279M +0.01% -11F -0.01% -11P -119CM\$ -114NM\$
 +0.5PTAT +0.4UDC +0.5FLC -0.2DPR -0.8PL -22PTI 3.09SCS

LAND OF LIVING A PORTRAIT-ET USA000078005149

PA: +134M +0.05% +14F -0.01% +4P +29CM\$ +27NM\$
 +1.3PTAT +1.0UDC +1.0FLC -1.7DPR -0.3PL +28CPI 2.86SCS

Bred 05-13-19 to Land of Living G Houdini
 See sire box on Lot A18 page

LAVON FARMS CRUNCH ROBOT 840003013214662 A2A2

04/19 USDA GPTA -244M +0.06% -1F -0.01% -10P
 -0.3DPR -0.2PL -15NM\$ 23NM%ile -21CM\$ 47% Rel 3.10SCS
 AGA 04/19 PTAT +0.6 +0.5UDC +1.1FLC 46%Rel PTI -6

LAVON FARMS GEMIN JOYOUS USA000068041013

Appraisal: 82 @ 4-00 (80/82)

SNIDERS OPTION AARON-ET USA00000604670 7GU395 A2A2

04/19 USDA GPTA +323M +0.14% +39F -0.01% +9P
 -3.3DPR +0.4PL +151NM\$ 70NM%ile +151CM\$ 98% Rel 2.95SCS
 AGA 04/19 PTAT +1.4 +1.1UDC +2.2FLC 99%Rel PTI +65

LAND OF LIVING A PIZAZZ USA000068041160

04/19 USDA PTA -55M -0.05% -11F +0.00% -2P
 -0.1DPR -1.0PL -98NM\$ 7NM%ile -94CM\$ 43% Rel 2.76SCS
 2 Rec YDev: -71M -21F +2P
 1 App 04/19 PTAT +1.1 +0.9UDR -0.2FLC 38%Rel CPI -11
 Appraisal: 89 @ 2-04 (90/88)
 2-01 319D 2X 19880M 3.2% 638F 3.4% 672P 93
 3-01 263D 2X 14320M 5.2% 744F 4.0% 572P 88
 Reserve All-American Jr. Two-Year-Old 2012
 Reserve All-American Spring Yearling 2011
 Member, All-American Exhibitor's Herd 2011



Broadview Tonka EX-90 CAN
 4-01 365D 20,040M 4.3% 860F 3.4% 677P
 Maternal Family of Lot A47

A47

BROADVIEW DEBBIE 2

CAN000012038387 A2A2

Born: 04-12-2015 Tag # 518

Breeder: BEYNON ROBERT
 MAPLE ON
 Owner: AYARS JOHN & BONNIE & LUCAS
 MECHANICSBURG OH
 DHI Herd # 31111153 Cow Control 000518

Bred 08-12-18 to Coulee Crest Fame Latimer-ET 76GU810 A2A2

04/19 USDA PTA +151M +0.02% +11F -0.02% +2P
 -0.5DPR -1.7PL -13NM\$ 23NM%ile -17CM\$ 38% Rel 2.96SCS
 1 Rec YDev: -1321M -112F -59P
 3-02 365D 20541M 4.6% 948F 3.6% 742P

SPRING WALK ICY ICEBERG-ET USA000068001358 1GU433 A2A2
 04/19 USDA GPTA +670M -0.06% +20F +0.00% +22P
 +0.2DPR -2.4PL +46NM\$ 23NM%ile +48CM\$ 93% Rel 3.07SCS
 AGA 04/19 PTAT -1.0 -1.7UDC +0.7FLC 90%Rel PTI +28

MILLBORNE BOLERO USA00000604747 200GU401 A1A2
 04/19 USDA GPTA +213M -0.03% +4F -0.07% -5P
 -2.1DPR +0.1PL -12NM\$ 23NM%ile -27CM\$ 89% Rel 2.84SCS
 AGA 04/19 PTAT +0.3 +0.5UDC -1.7FLC 86%Rel PTI -31

BROADVIEW YIPPIE CAN000009989512
 04/19 USDA PTA -429M +0.12% +1F -0.02% -17P
 -1.2DPR -1.0PL -77NM\$ 10NM%ile -82CM\$ 59% Rel 2.89SCS
 Appraisal: 82 @ 2-05 (82/82) CAN
 2-01 302D 2X 10417M 4.8% 496F 3.3% 346P CAN
 3-01 315D 2X 15327M 5.1% 783F 3.2% 494P CAN
 4-01 305D 2X 15029M 4.9% 734F 3.2% 476P CAN
 5-01 365D 2X 18334M 4.7% 866F 3.3% 606P CAN

BROADVIEW REBECCA 2ND CAN000007657371
 Appraisal: 85 @ 4-03 (85/84) CAN
 3-07 365 15573M 5.1% 794 3.6% 564P

A48

LAND OF LIVING LM DAYLIGHT

USA000097007274

Born: 04-06-2018 Tattoo LE LOL329

Breeder & Owner: AYARS JOHN & BONNIE & LUCAS
 MECHANICSBURG OH

FLAMBEAU MANOR LADYS MAN USA000078006572 7GU468 A2A2
 04/19 USDA GPTA -147M -0.07% -18F -0.02% -9P
 -0.3DPR +1.5PL -86NM\$ 5NM%ile -97CM\$ 53% Rel 3.15SCS
 AGA 04/19 PTAT +1.3 +1.2UDC +1.7FLC 51%Rel PTI +4

BROADVIEW DEBBIE 2 CAN000012038387
 Sells as lot 47

Coulee Crest Valor Krysta EX-90
7-03 365D 39,558M* 3.7% 1,455F 3.2% 1,276P*
5th Dam of Lot A49



A49 COULEE CREST LIBIDO KAMRYN **USA000078006766 A2A2**

Born: 09-07-2015 Tattoo LE P711

Bred 09-12-18 & checked pregnant to
Springhill Jokes Jaguar-ET 7GU458 A2A2

Breeder: COULEE CREST LLC
CASHTON WI
Owner: AYARS JOHN & BONNIE & LUCAS
MECHANICSBURG OH
DHI Herd # 31111153 Cow Control 000711

1st Fall Calf Ohio Spring Dairy Expo 2016

04/19 USDA PTA +122M +0.06% +16F +0.03% +9P
+0.3DPR +0.4PL +124NM\$ 68NM%ile +134CM\$ 42% Rel 2.92SCS
1 Rec YDev: -761M +91F +21P

GOLDEN J RONALD GRUMPY USA000000604960 7GU405 A2A2
04/19 USDA GPTA +38M +0.10% +19F +0.05% +10P
+1.1DPR +4.1PL +305NM\$ 88NM%ile +323CM\$ 98% Rel 2.83SCS
AGA 04/19 PTAT +0.4 +1.3UDC +1.0FLC 98%Rel PTI +78

2-07 343D 2X 19710M 5.0% 981F 3.9% 778P 93

MARODORE NICKS LIBIDO-ET USA000068049287 7GU459 A1A2
04/19 USDA GPTA +80M +0.07% +15F +0.01% +5P
-0.8DPR -1.1PL +23NM\$ 23NM%ile +28CM\$ 84% Rel 2.96SCS
AGA 04/19 PTAT +1.1 +0.5UDC +0.9FLC 79%Rel PTI +27

COULEE CREST IRVING KANDY USA000068021755
04/19 USDA PTA +875M -0.20% +3F -0.05% +20P
+0.5DPR -0.9PL +76NM\$ 52NM%ile +66CM\$ 44% Rel 3.01SCS
5 Rec YDev: +2052M +15F +47P
3 App 04/19 PTAT -0.9 -0.6UDR -0.1FLC 46%Rel CPI +25
Appraisal: 82 @ 4-09 (78/82)

COULEE CREST GRUMPY KATLIN USA000068046628
04/19 USDA PTA +285M -0.10% -5F +0.00% +9P
+1.4DPR +1.9PL +113NM\$ 64NM%ile +115CM\$ 57% Rel 2.93SCS
3 Rec YDev: +185M -43F +5P
2 App 04/19 PTAT -0.7 +0.3UDR +0.6FLC 55%Rel CPI +34
Appraisal: 78 @ 3-04 (78/78)
1-10 297D 3X 14200M 3.8% 537F 3.4% 477P 92
3-08 276D 3X 18300M 4.1% 755F 3.4% 621P 93

1-10 328D 3X 21640M 4.5% 967F 3.2% 692P 93
2-11 359D 3X 31670M*4.2% 1322F 3.1% 975P 95
4-00 307D 3X 27430M 4.1% 1134F 3.1% 846P 94
4-11 365D 3X 30290M 4.2% 1264F 3.1% 949P DHIA
6-08 365D 3X 32610M 4.2% 1370F 3.2% 1037P DHIA
1930D 151870M 4.2% 6421F 3.2% 4788P LIFE

3D: COULEE CREST MAXIE KENDRA-ET G-76 @ 4-00 (75/73)
3-03 365D 3X 23380M 4.3% 1011F 3.6% 833P DHIA
4D: COULEE CREST VALOR KRISTA EX-90 @ 6-04 (87/87)
7-03 365D 2X 39558M*3.7% 1455F 3.2% 1276P* DHIA
2383D 188630M 3.7% 7021F 3.3% 6232P LIFE
5D: COULEE CREST PATRICK KRISTAL VG-87 @ 3-07
3-09 365D 2X 23193M 4.1% 950F 3.6% 835P DHIA
6D: GR-CRICK RIDGE ABLES GERILEN VG-88 @ 4-08
4-06 305D 2X 21340M 4.1% 876F 3.5% 756P DHIA

A50 LAND OF LIVING L KNOCKOUT **USA000097007272 A2A2**

Born: 04-23-2018 Tattoo LE LOL332

Breeder & Owner: AYARS JOHN & BONNIE & LUCAS
MECHANICSBURG OH

PA: +100M -0.04% -3F +0.00% +3P -26CM\$ -27NM\$
+1.0PTAT +0.5UDC +1.5FLC -0.7DPR -0.4PL +15CPI 2.94SCS

LAND OF LIVING RO LEVI-ET USA000068005816 200GU920 A2A2
04/19 USDA GPTA +77M -0.14% -21F -0.03% -3P
-1.7DPR -1.2PL -177NM\$ 0NM%ile -185CM\$ 88% Rel 2.95SCS
AGA 04/19 PTAT +1.8 +0.5UDC +2.1FLC 87%Rel PTI -17

COULEE CREST LIBIDO KAMRYN USA000078006766
Sells as Lot A49

Sunrise Roy Maria EX-91
 Nominated All-American Four-Year-Old 2012
 Maternal Family of Lot A51 & A52



A51

LAND OF LIVING L RUSTIC

USA000097001747 A1A2

Born: 12-20-2014

Bred 05-03-19 to Land of Living G Houdini
 See sire box on Lot A18 page

Breeder & Owner: AYARS JOHN & BONNIE & LUCAS
 MECHANICSBURG OH
 DHI Herd # 31111153 Cow Control 001483

5th Sr. Two-Year-Old NGS-Madison 2017
1st Sr. Two-Year-Old Ohio State Fair 2017

04/19 USDA PTA +66M +0.07% +15F +0.04% +10P
 +0.6DPR +1.8PL +193NM\$ 85NM%ile +210CM\$ 39% Rel 2.81SCS
 2 Rec YDev: +801M +65F +46P
 1 App 04/19 PTAT +1.3 +1.8UDR +1.9FLC 38%Rel CPI +77
 Appraisal: 86 @ 2-03 (86/85)
 ST SR BD DF RA TW RV RL FA FU RH RW UC UD TP TL
 34 30 32 29 20 21 38 29 20 31 40 31 12 40 30 12

SNIDERS OPTION AARON-ET USA000000604670 7GU395 A2A2

2-00 365D 2X 23450M 4.2% 985F 3.4% 809P DHIA
 3-05 305D 2X 20370M 4.0% 815F 3.7% 753P 92

SUNRISE GOLDIE LUX USA000003083978

Appraisal: 94 @ 5-02 (94/90)
 3-06 365D 2X 27520M 3.9% 1062F 3.5% 953P 89

LAND OF LIVING A LOYALTY-ET USA000068038175
 AGA 04/19 PTAT +1.4 +1.1UDC +1.9FLC 53%Rel

LAND OF LIVING ACE LUTHER-ET USA000068004651 31GU615

04/19 USDA PTA -305M -0.03% -19F +0.03% -5P
 +2.0DPR +2.0PL +46NM\$ 23NM%ile +65CM\$ 82% Rel 2.44SCS
 AGA 04/19 PTAT +0.2 +0.7UDC +0.3FLC 70%Rel PTI +5

LAND OF LIVING RAFFIA USA000068038940
 PA: -474M +0.06% -13F +0.04% -10P +88CM\$ +70NM\$
 +0.6PTAT +1.3UDC +0.8FLC +2.3DPR +2.0PL +17CPI 2.52SCS

SUNRISE BM RACHEL USA000068016490

04/19 USDA PTA -643M +0.14% -6F +0.04% -14P
 +2.6DPR +2.0PL +94NM\$ 58NM%ile +111CM\$ 44% Rel 2.59SCS
 4 Rec YDev: -1614M -9F -33P
 2 App 04/19 PTAT +1.0 +1.8UDR +1.3FLC 47%Rel CPI +30
 Appraisal: 92 @ 4-06 (92/90)
 1-09 305D 2X 7710M 5.0% 383F 3.4% 262P DHIA
 3-00 365D 2X 17100M 4.7% 811F 3.6% 624P DHIA
 4-05 365D 2X 22270M 4.6% 1014F 3.8% 846P DHIA
 5-06 365D 2X 21550M 4.4% 939F 3.7% 795P DHIA

A52

LAND OF LIVING A R RURAL

USA000097007271 A2A2

Born: 06-14-2018 Tattoo LE LOL334

Breeder & Owner: AYARS JOHN & BONNIE & LUCAS
 MECHANICSBURG OH

PA: +165M +0.03% +13F +0.01% +7P +58CM\$ +57NM\$
 +1.2PTAT +1.2UDC +1.9FLC -1.1DPR +0.4PL +48CPI 3.08SCS

SNIDERS DEEMAND ADACKA-ET USA000068003052 76GU805
 04/19 USDA GPTA +264M -0.01% +10F -0.03% +4P
 -2.7DPR -1.0PL -80NM\$ 5NM%ile -94CM\$ 95% Rel 3.35SCS
 AGA 04/19 PTAT +1.1 +0.5UDC +1.9FLC 94%Rel PTI +18

LAND OF LIVING L RUSTIC USA000097001747
 Sells as Lot A51

A53

LAND OF LIVING L PRAYER

USA000078005143 A2A2

Born: 04-20-2015 Tattoo LE LOL282

Bred 05-15-2019 to Land of Living G Houdini
See sire box on Lot A18 page

Breeder & Owner: AYARS JOHN & BONNIE & LUCAS
MECHANICSBURG OH

SNIDERS OPTION AARON-ET USA000000604670 7GU395 A2A2

PA: +44M +0.04% +9F +0.03% +7P +79CM\$ +70NM\$
+1.1PTAT +0.6UDC +1.2FLC +0.6DPR +0.7PL +43CPI 2.94SCS

SUNRISE GOLDIE LUX USA000003083978

Appraisal: 94 @ 5-02 (94/90)
3-06 365D 2X 27520M 3.9% 1062F 3.5% 953P 89

LAND OF LIVING A LOYALTY-ET USA000068038175

AGA 04/19 PTAT +1.4 +1.1UDC +1.9FLC 53%Rel

LAND OF LIVING L LAREDO USA000068023594

04/19 USDA PTA +125M -0.09% -11F +0.03% +9P
+2.5DPR +1.0PL +54NM\$ 23NM%ile +66CM\$ 62% Rel 2.81SCS
AGA 04/19 PTAT +0.8 +0.5UDC +0.7FLC 52%Rel PTI +34

LAND OF LIVING L PRELUDE USA000068046819

04/19 USDA PTA -106M +0.03% +1F +0.05% +5P
+1.7DPR +0.7PL +41NM\$ 39NM%ile +58CM\$ 41% Rel 2.84SCS
2 Rec YDev: -549M +16F +15P
1 App 04/19 PTAT +0.7 +0.0UDR +0.4FLC 40%Rel CPI +26
Appraisal: 87 @ 3-03 (85/86)
2-08 357D 2X 19580M 4.1% 802F 3.6% 701P 93

DALES G MARTINI PATTY USA000068026453

04/19 USDA PTA -138M +0.07% +6F +0.03% +0P
+0.7DPR +0.5PL +16NM\$ 31NM%ile +24CM\$ 44% Rel 2.93SCS
1 Rec YDev: -1665M -2F -46P
1 App 04/19 PTAT +0.0 -0.6UDR -0.2FLC 46%Rel CPI +5
Appraisal: 85 @ 2-08 (83/86)
2-03 346D 2X 18270M 4.3% 781F 3.5% 644P 94

A54

LAND OF LIVING T PRAIRIE

USA000097007268 A2A2

Born: 09-16-2018 Tattoo LE LOL337

Breeder & Owner: AYARS JOHN & BONNIE & LUCAS
MECHANICSBURG OH

LAVON FARMS CRUNCH ROBOT 840003013214662 A2A2

04/19 USDA GPTA -244M +0.06% -1F -0.01% -10P
-0.3DPR -0.2PL -15NM\$ 23NM%ile -21CM\$ 47% Rel 3.10SCS
AGA 04/19 PTAT +0.6 +0.5UDC +1.1FLC 46%Rel PTI -6

PA: -118M +0.03% -1F +0.01% -2P -20CM\$ -22NM\$
+0.8PTAT +0.5UDC +0.9FLC +0.2DPR -0.1PL +11CPI 3.02SCS

LAVON FARMS GEMIN JOYOUS USA000068041013

Appraisal: 82 @ 4-00 (80/82)

LAVON FARMS TODD 840003127922164

PA: -279M +0.01% -11F -0.01% -11P -119CM\$ -114NM\$
+0.5PTAT +0.4UDC +0.5FLC -0.2DPR -0.8PL -22PTI 3.09SCS

LAND OF LIVING L PRAYER USA000078005143

Sells as Lot x

A55

GR-LAND OF LIVING T DREAMY

USA000097002686 A2A2

Born: 11-09-2016 Tattoo LE LOL305

Fresh 03-05-19

Breeder & Owner: AYARS JOHN & BONNIE & LUCAS
MECHANICSBURG OH

SNIDERS DEEMAND ADACKA-ET USA000068003052 76GU805

PA: +112M -0.05% -3F -0.02% +1P +31CM\$ +32NM\$
+0.5PTAT +0.3UDC +0.3FLC -0.1DPR +0.9PL +7CPI 2.87SCS

KNAPPS ACE TAMERA USA000068006299

Appraisal: 93 @ 9-07 (91/92)
9-07 365D 2X 32350M 4.2% 1351F 3.2% 1036P DHIA

KNAPPS ADACKA TROTTER-ET USA000078000325

PA: -104M -0.06% -14F -0.01% -4P -29CM\$ -29NM\$
+1.6PTAT +1.0UDC +1.3FLC -0.6DPR +1.7PL +4PTI 2.91SCS

WELCOME HILLPOINT N POPEYE-ET USA000068028391 7GU443 A2A2

04/19 USDA GPTA +205M -0.02% +5F -0.02% +4P
-0.9DPR +0.8PL +23NM\$ 23NM%ile +22CM\$ 84% Rel 2.89SCS
AGA 04/19 PTAT +1.1 +0.7UDC -0.5FLC 79%Rel PTI +12

PR-LAND OF LIVING P DRESSY USA000078001356

04/19 USDA PTA +327M -0.03% +9F -0.03% +6P
+0.5DPR +0.1PL +93NM\$ 58NM%ile +90CM\$ 35% Rel 2.82SCS
1 Rec YDev: +620M +66F +12P
1 App 04/19 PTAT -0.7 -0.5UDR -0.7FLC 38%Rel CPI +10
Appraisal: 79 @ 3-03 (78/80)
2-11 365D 2X 25390M 4.2% 1064F 3.3% 844P DHIA

GT-SMITH DODI USA000068044004

04/19 USDA PTA +519M -0.12% +2F -0.03% +11P
+2.3DPR -0.3PL +138NM\$ 72NM%ile +132CM\$ 11% Rel 2.91SCS
0 App 04/19 PTAT -1.8 -1.0UDR -1.2FLC 13%Rel CPI +8
Appraisal: 83 @ 9-06 (76/90)
6-03 325D 2X 17070M 3.6% 619F 3.8% 656P 95
7-05 340D 2X 21750M 4.1% 898F 4.0% 876P 95
8-08 365D 2X 23190M 4.5% 1047F 3.9% 906P DHIA

A56

COULEE CREST AP MEGAN

USA000097001188 A2A2

Born: 10-05-2015 Tattoo LE P719

Bred 01-01-19 to Flambeau Manor Ladys Man 7GU468 A2A2

Breeder: COULEE CREST LLC
CASHTON WI

Owner: AYARS JOHN & BONNIE & LUCAS
MECHANICSBURG OH

DHI Herd # 31111153 Cow Control 000719

04/19 USDA PTA +608M -0.15% +0F -0.05% +11P
-1.3DPR +1.4PL +59NM\$ 45NM%ile +51CM\$ 43% Rel 2.84SCS
1 Rec YDev: +1372M -57F +6P

2-07 305D 2X 20000M 3.2% 648F 3.2% 647P 92

INDIAN ACRES AMERICAN PIE USA000068016348 31GU618 A2A2

04/19 USDA GPTA +292M -0.14% -12F -0.04% +2P
-0.3DPR +4.0PL +97NM\$ 41NM%ile +92CM\$ 96% Rel 2.73SCS
AGA 04/19 PTAT +0.7 +1.0UDC +2.4FLC 96%Rel PTI +38

COULEE CREST HAYDEN MOLLY USA000097001187

PA: +737M -0.02% +30F +0.00% +24P +110CM\$ +105NM\$
+0.8PTAT -0.1UDC -0.9FLC -2.0DPR -1.2PL +34CPI 2.94SCS

A57

LAND OF LIVING T MESMERIZE

USA000097007273 A1A2

Born: 05-07-2018 Tattoo LE LOL330

Breeder & Owner: AYARS JOHN & BONNIE & LUCAS
MECHANICSBURG OH

PA: +165M -0.07% -6F -0.03% +0P -34CM\$ -28NM\$
+0.7PTAT +0.5UDC +0.7FLC -0.8DPR +0.3PL +1CPI 2.97SCS

LAVON FARMS TODD 840003127922164

PA: -279M +0.01% -11F -0.01% -11P -119CM\$ -114NM\$
+0.5PTAT +0.4UDC +0.5FLC -0.2DPR -0.8PL -22PTI 3.09SCS

COULEE CREST AP MEGAN USA000097001188

Sells as Lot A56

A58

LAVON FARMS ALF GEORGIA

840003127922218

A2A2

Born: 11-15-2014 Tag # 10059

Bred 04-20-19 to Land of Living G Houdini
See sire box on Lot A18 page

Breeder: MOORE TODD A
PLANO TX

Owner: AYARS JOHN & BONNIE & LUCAS
MECHANICSBURG OH

DHI Herd # 31111153 Cow Control 010059

04/19 USDA PTA +258M -0.07% -1F -0.04% +2P
+0.0DPR +0.2PL +20NM\$ 33NM%ile +13CM\$ 36% Rel 2.90SCS
1 Rec YDev: +738M -13F -13P

3-02 365D 2X 25580M 3.6% 916F 3.1% 801P DHIA

MIDNIGHT DREAM ANNE GRUMPY ALF USA000068039402

PA: +61M +0.05% +11F +0.02% +5P +132CM\$ +125NM\$
+0.9PTAT +0.9UDC +1.0FLC +0.5DPR +1.0PL +45PTI 2.91SCS

LAVON FARMS GEMBO GILLIAN USA000068040953

04/19 USDA PTA +230M -0.10% -7F -0.01% +5P
-0.5DPR -0.4PL -32NM\$ 18NM%ile -32CM\$ 46% Rel 2.88SCS
2 Rec YDev: +1969M +44F +62P
2 App 04/19 PTAT +1.1 +0.7UDR +1.0FLC 55%Rel CPI +12
Appraisal: 85 @ 4-04 (84/85)

2-04 279D 2X 13190M 3.4% 450F 3.1% 409P 89

3-03 305D 2X 18640M 4.4% 814F 3.4% 638P 94

COULEE CREST GEO HAYDEN USA000068042602 7GU449 A1A2

04/19 USDA GPTA +925M -0.09% +25F -0.02% +26P
-2.1DPR -1.2PL +95NM\$ 41NM%ile +91CM\$ 82% Rel 3.06SCS
AGA 04/19 PTAT +0.5 +0.0UDC -1.0FLC 75%Rel PTI +31

COULEE CREST NICK MONICA USA000068026162

04/19 USDA GPTA +548M +0.06% +35F +0.02% +22P
-1.8DPR -1.2PL +115NM\$ 65NM%ile +128CM\$ 62% Rel 2.81SCS
4 Rec YDev: +1468M +89F +59P

4 App 04/19 PTAT +1.0 -0.1UDR -0.8FLC 66%Rel CPI +39

Appraisal: 90 @ 4-04 (90/90)

2-00 298D 3X 18240M 5.5% 1001F 3.4% 612P 92

3-00 365D 3X 29360M 5.4% 1582F 3.4% 1011P DHIA

4-03 365D 3X 30820M 5.5% 1685F 3.5% 1089P DHIA

5-08 365D 3X 21060M 5.6% 1171F 3.9% 817P DHIA

1495D 105170M 5.5% 5754F 3.6% 3761P LIFE

LAVON FARMS CRUNCH ROBOT 840003013214662 A2A2

04/19 USDA GPTA -244M +0.06% -1F -0.01% -10P
-0.3DPR -0.2PL -15NM\$ 23NM%ile -21CM\$ 47% Rel 3.10SCS
AGA 04/19 PTAT +0.6 +0.5UDC +1.1FLC 46%Rel PTI -6

LAVON FARMS GEMIN JOYOUS USA000068041013

Appraisal: 82 @ 4-00 (80/82)

GOLDEN J RONALD GRUMPY USA00000604960 7GU405 A2A2

04/19 USDA GPTA +38M +0.10% +19F +0.05% +10P
+1.1DPR +4.1PL +305NM\$ 88NM%ile +323CM\$ 98% Rel 2.83SCS
AGA 04/19 PTAT +0.4 +1.3UDC +1.0FLC 98%Rel PTI +78

LAVON FARMS GEWELS ANN USA000068012831

Appraisal: 92 @ 7-01 (90/91)

LAVON FARMS ROYALTY GEMBO USA000068023281

04/19 USDA PTA +247M -0.05% +3F -0.03% +3P
-0.3DPR +0.2PL +28NM\$ 23NM%ile +24CM\$ 69% Rel 2.89SCS
AGA 04/19 PTAT +0.8 +0.3UDC +1.0FLC 69%Rel PTI +18

LAVON FARMS BANDIT GEM USA000003082915

04/19 USDA PTA -195M -0.12% -30F +0.01% -5P
-0.3DPR -1.7PL -191NM\$ 1NM%ile -191CM\$ 54% Rel 3.04SCS
4 Rec YDev: -156M -59F -4P

4 App 04/19 PTAT -0.3 +0.4UDR +0.4FLC 62%Rel CPI -36

Appraisal: 84 @ 8-11 (82/85)

2-00 305D 2X 12870M 3.4% 442F 3.2% 411P 96

3-03 305D 2X 16380M 4.0% 662F 3.3% 546P 97

4-06 305D 2X 17150M 3.7% 629F 3.2% 543P 98

6-02 327D 2X 12780M 3.7% 476F 3.2% 415P 97

7-03 305D 2X 22180M 4.6% 1021F 3.2% 714P DHIA

10-01 305D 2X 15640M 3.8% 598F 3.3% 518P 91

3074D 142490M 4.1% 5786F 3.4% 4858P LIFE



Springhill Judgment Blitzen-ET VG-83
 Member, All-American Jr. Best Three Females 2015
 Res. Jr. Champion Ohio State Fair 2015
 Maternal Sister to Lot A59

A59 SPRINGHILL JUDGMENT BAE-ET USA000068034300 A1A2

Born: 03-08-2015 Tag # 453

Bred 12-04-18 to Land of Living G Houdini
 Sire information on Lot A18 page

Breeder: SPRINGHILL
 BIG PRAIRIE OH
 Owner: AYARS JOHN & BONNIE & LUCAS
 MECHANICSBURG OH 43044
 DHI Herd # 31111153 Cow Control 000453

04/19 USDA GPTA +107M +0.09% +20F +0.00% +3P
 -0.4DPR +3.3PL +207NM\$ 88NM%ile +213CM\$ 60% Rel 2.69SCS
 2 Rec YDev: -1202M -17F -34P
 1 App 04/19 PTAT +0.6 +1.3UDR +0.5FLC 60%Rel CPI +55
 Appraisal: 80 @ 2-08 (80/82)
 ST SR BD DF RA TW RV RL FA FU RH RW UC UD TP TL
 20 30 34 25 20 34 42 29 26 35 25 20 34 38 38 12

2-04 365D 2X 15150M 5.4% 814F 3.8% 571P DHIA

SPRINGHILL JUDGMENT-ET USA000068030403 200GU118 A2A2

04/19 USDA GPTA -26M +0.10% +16F -0.02% -4P
 -1.5DPR +1.7PL +113NM\$ 52NM%ile +110CM\$ 92% Rel
 AGA 04/19 PTAT +1.1 +1.6UDC +2.0FLC 92%Rel PTI +44

RIPLEY FARMS R OAK ROYALTY-ET USA000000604259 14GU292

04/19 USDA GPTA +867M -0.11% +19F -0.08% +13P
 -3.6DPR -1.8PL -36NM\$ 11NM%ile -54CM\$ 98% Rel 2.87SCS
 AGA 04/19 PTAT +0.2 -0.3UDC +1.0FLC 98%Rel PTI +12

YELLOW CREEK ROYALTY BEA USA000068021359

04/19 USDA GPTA +366M -0.06% +5F -0.04% +4P
 +0.4DPR +0.2PL +38NM\$ 38NM%ile +33CM\$ 67% Rel 2.70SCS
 5 Rec YDev: +1236M +21F +18P
 3 App 04/19 PTAT -0.1 -0.2UDR -1.2FLC 63%Rel CPI +2
 Appraisal: 90 @ 5-10 (90/87)
 2-00 282D 2X 11650M 4.6% 537F 3.1% 359P 100
 3-00 325D 2X 17530M 4.3% 753F 3.1% 543P 77
 4-01 365D 2X 24940M 4.2% 1047F 3.2% 796P DHIA
 5-03 315D 2X 24100M 4.0% 976F 3.0% 724P 101
 7-02 365D 2X 24150M 4.6% 1104F 3.1% 758P DHIA
 1841D 110190M 4.4% 4795F 3.1% 3455P LIFE

YELLOW CREEK LEGEND BEAUTIFUL USA000003078469

04/19 USDA PTA -247M +0.01% -9F -0.01% -9P
 +2.1DPR +0.2PL -6NM\$ 25NM%ile -8CM\$ 51% Rel 2.97SCS
 4 Rec YDev: -830M -33F -25P
 3 App 04/19 PTAT -0.1 +0.0UDR -2.2FLC 56%Rel CPI -27
 Appraisal: 88 @ 5-04 (90/86)
 2-05 364D 2X 17240M 4.0% 690F 3.1% 537P 99
 3-06 305D 2X 16590M 4.2% 691F 3.5% 582P 99
 4-10 365D 2X 18150M 4.4% 792F 3.6% 661P DHIA
 6-05 274D 2X 12680M 4.3% 547F 3.0% 377P 99

3D: YELLOW CREEK GOLIATH BRIGHT VG-88 @ 4-09 (90/85)

3-04 305D 2X 18260M 4.6% 849F 3.5% 634P DHIA
4D: YELLOW CREEK MAGIC BELL VG-82 @ 5-07
 6-06 365D 2X 19010M 4.2% 798F 3.7% 706P 99
5D: YELLOW CREEK K BRENDA VG-86 @ 8-03
 7-07 305D 2X 21870M 4.1% 900F 3.4% 733P DHIA
 2015D 116610M 4.7% 5481F 3.5% 4044P LIFE

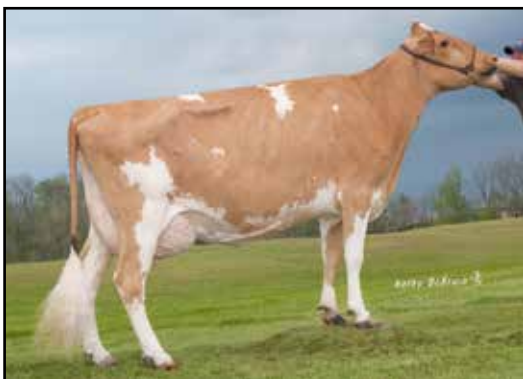

Yellow Creek Casey Becky EX-91
 5-05 365D 22,420M 5.1% 1,153 3.6% 804P
 Maternal Family of Lot A59

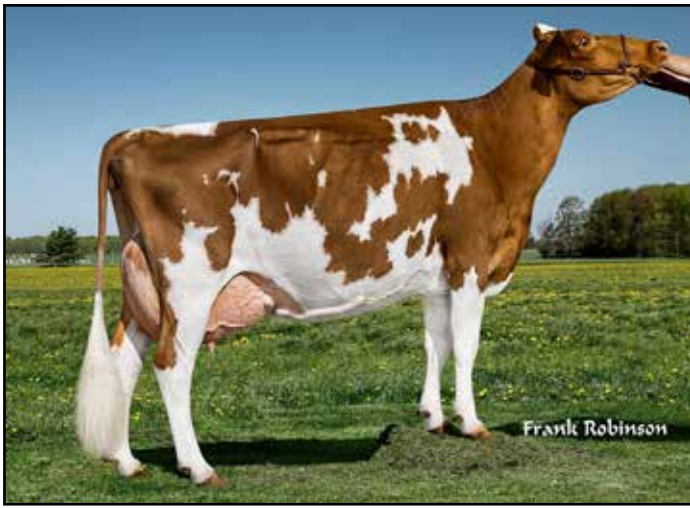

Broadview Unity EX-92 CAN

129,162M 3.9% 4,996F 3.1% 4,052P Life
 Grand Champion Canadian National Show 2014
 Maternal Family of Lot A60



Broadview Yukon Gold EX-90

3-11 361D 17,619M 5.2% 915F 3.4% 602P
 Maternal Family of Lot A60

A60

BROADVIEW CINDY 2ND

CAN000012038370 A1A2

Born: 09-01-2014 Tag # 501

Breeder: BEYNON ROBERT
 MAPLE ON
 Owner: AYARS JOHN & BONNIE & LUCAS
 MECHANICSBURG OH
 DHI Herd # 31111153 Cow Control 000501

3rd Fall Yearling Ohio State Fair 2016

04/19 USDA PTA +665M -0.09% +14F -0.03% +16P
 -0.7DPR -0.6PL +67NM\$ 48NM%ile +60CM\$ 40% Rel 3.05SCS
 2 Rec YDev: +3112M +67F +65P
 1 App 04/19 PTAT +0.5 -0.2UDR +0.5FLC 41%Rel CPI +32
 Appraisal: 86 @ 2-07 (84/87)
 ST SR BD DF RA TW RV RL FA FU RH RW UC UD TP TL
 40 30 35 36 17 21 36 27 21 32 43 38 28 25 18 31

2-03 365D 2X 26810M 3.3% 896F 3.1% 835P DHIA

LANG HAVEN NINJA USA000068042541 200GU402 A1A2

04/19 USDA GPTA +669M -0.02% +26F +0.00% +22P
 -2.7DPR +0.1PL +106NM\$ 47NM%ile +107CM\$ 85% Rel 3.13SCS
 AGA 04/19 PTAT +1.1 -0.4UDC +1.1FLC 81%Rel PTI +46

BROADVIEW THELMA CAN000007868071

04/19 USDA PTA +53M -0.10% -15F -0.08% -13P
 +1.4DPR -1.4PL -121NM\$ 5NM%ile -147CM\$ 59% Rel 3.12SCS
 Appraisal: 83 @ 2-06 (82/84) CAN
 2-03 365D 2X 16945M 4.1% 688F 2.9% 498P CAN
 3-08 339D 2X 14286M 4.0% 567F 3.3% 467P CAN
 4-07 365D 2X 21341M 4.0% 860F 3.1% 668P CAN
 6-01 306D 2X 19837M 4.0% 783F 3.1% 619P CAN

RUTTER BROS LEWIS LOUIE USA000068003311 200GU304 A2A2

04/19 USDA GPTA -38M +0.04% +6F +0.00% -1P
 +1.9DPR -1.4PL -8NM\$ 23NM%ile -11CM\$ 88% Rel 3.13SCS
 AGA 04/19 PTAT -0.8 -0.5UDC +0.2FLC 85%Rel PTI +7

BROADVIEW LEANNA CAN000008280334

Appraisal: 85 @ 4-00 (86/81) CAN
 2-06 365D 2X 13358M 4.6% 619F 3.6% 476P CAN
 3-10 365D 2X 19670M 4.5% 884F 3.4% 677P CAN
 5-06 357D 2X 17417M 4.4% 767F 3.6% 622P CAN

3D: BROADVIEW JUDY 2 81 @ 2-07 (82/75) CAN
 4D: BROADVIEW ELORA 85 @ 3-09 (86/82) CAN
 5D: BROADVIEW ALVA 86 @ 6-00 (85/85) CAN
 6D: BROADVIEW SUE 2 83 @ 2-11 (85/85) CAN
 7D: BROADVIEW LOIS 82 @ 3-06 (84/82) CAN



Broadview Zooby VG-87 CAN

5-03 365D 19,817M 4.5% 82F 3.3% 648P
 Maternal Family of Lot A60



There will be 20 of Guernsey/Swiss crossbreds available for purchase after the sale. All have been sired by Guernsey bulls. Nine have been A2 tested. All can be upgraded through the American Guernsey Association Genetic Recovery program.

INDEX

BLUE MOONS NEWTON MALLORY.....	BO40.....	WGC18	LAND OF LIVING L KARAT.....	LOL278.....	A42
BLUEMOON LEVI MILEY	BO35.....	WGC17	LAND OF LIVING L KNOCKOUT.....	LOL332.....	A50
BLUEMOONS G WREECE.....	TB04.....	WGC19	LAND OF LIVING L PRAYER.....	LOL282.....	A53
BROADVIEW CINDY 2ND	501.....	A60	LAND OF LIVING L RUSTIC.....	A51
BROADVIEW DEBBIE 2	518.....	A47	LAND OF LIVING L TAFFY	LOL252.....	A3
COULEE CREST AP LATOYA-ETV	P965.....	WGC3	LAND OF LIVING L TINKERBELL	A2
COULEE CREST AP MEGAN.....	P719.....	A56	LAND OF LIVING L WISH.....	LOL328.....	A34
COULEE CREST LADYSMAN LEANN-ET.....	P891.....	WGC6	LAND OF LIVING LIVING T LASHES.....	LOL296.....	A25
COULEE CREST LADYSMAN MEAGAN.....	P981.....	WGC13	LAND OF LIVING LM DAYLIGHT.....	LOL329.....	A48
COULEE CREST LIBIDO KAMRYN	P711.....	A49	LAND OF LIVING LM PEPPERMINT.....	LOL322.....	A36
COULEE CREST LONESTAR LIZ-ETV.....	P957.....	WGC5	LAND OF LIVING LS FROSTING.....	LOL297.....	A37
GR-LAND OF LIVING T DREAMY	LOL305.....	A55	LAND OF LIVING P TABBY	LOL315.....	A5
GR-LAND OF LIVING TS STARSTRUCK.....	A30	LAND OF LIVING POISE.....	LOL317.....	A46
HP GG MAGIC TRISHA-ET	HE82.....	WGC20	LAND OF LIVING SALLYS SCENT.....	LOL320.....	A38
J ELLENS ALSTAR COMET-TW.....	15F1.....	WGC15	LAND OF LIVING T MESMERIZE.....	LOL330.....	A57
J ELLENS N NIA.....	17F2.....	WGC16	LAND OF LIVING T PRAIRIE.....	LOL337.....	A54
KNAPPS HP GG PIES TESSA-ET.....	HE 78.....	A1	LAND OF LIVING T SALSA.....	LOL281.....	A44
KNAPPS HP MB MISSION TRISHA-ET EMBRYOS.....	WGC21	LAND OF LIVING T SENIORITA.....	LOL325.....	A45
KNAPPS REGIS DURAMAX-ETV.....	K910.....	A8	LAND OF LIVING T SKYHIGH.....	LOL336.....	A39
KNAPPS TAMBOURINE/TAMERA CHOICE.....	WGC10	LAND OF LIVING T T TART.....	LOL336.....	A6
LAND OF LIVING A DEBUTANTE-ET.....	LOL303.....	A19	LAND OF LIVING T TREASURE.....	LOL300.....	A4
LAND OF LIVING A DEDICATION-ET	LOL314.....	A21	LAND OF LIVING TS DURACELLI	A9
LAND OF LIVING A DEVOTION-ET.....	LOL312.....	A20	LAND OF LIVING TS HICKORY	A16
LAND OF LIVING A DEWDROP-ET.....	LOL310.....	A22	LAND OF LIVING TS PALOOZA.....	A28
LAND OF LIVING A GOODNESS-ET.....	LOL313.....	A24	LANG HAVEN ALSTAR NAENAE-ET EMBRYOS.....	WGC11
LAND OF LIVING A HAPPIER-ET.....	LOL304.....	A13	LANG HAVEN SPRUCE NAUGHTY-TW EMBRYOS.....	WGC12
LAND OF LIVING A HEARTSONG-ET.....	LOL275.....	A14	LAVON FARMS ALF GEORGIA.....	10059.....	A58
LAND OF LIVING A OATMEAL-ET	LOL311.....	A11	LAVON FARMS LOL A ROSEWOOD.....	LOL306.....	A35
LAND OF LIVING A OLIVE-ET.....	LOL302.....	A10	LAVON FARMS ROSCOE CANDY	M9500.....	A7
LAND OF LIVING A OOLALA-ET	LOL299.....	A12	LOL T HAPPILY EVER AFTER.....	LOL280.....	A18
LAND OF LIVING A R RURAL	LOL334.....	A52	LOLLAND OF LIVING L WINSOME.....	LOL253.....	A33
LAND OF LIVING DEAREST	LOL308.....	A32	NICLEY RIPLEY CORDELL GODIVA-ETV	299.....	WGC7
LAND OF LIVING G KARMA.....	LOL327.....	A27	NICLEYS ANISAS ARMOR-ET	N74.....	WGC2
LAND OF LIVING GENUINES GEM-ET	LOL301.....	A23	NICLEYS ANISAS ARROW-ET.....	N78.....	WGC1
LAND OF LIVING J HIAWATHA.....	A17	PRAIRIE MOON LABRIELLA-ET EMBRYOS	WGC9
LAND OF LIVING J JINGLE.....	LOL309.....	A31	PR-SPRINGHILL JETWAY SKYLER.....	567.....	A29
LAND OF LIVING J KISSAMEE.....	LOL338.....	A41	ROYALTY MANOR HP LET IT BURN-ETV.....	HF16.....	WGC4
LAND OF LIVING JP KERNEL.....	LOL238.....	A26	SPRINGHILL JUDGMENT BAE-ET	453.....	A59
LAND OF LIVING JP KIMONO	LOL244.....	A40	SPRINGHILL PYTHON FAITHFUL	731.....	WGC14
LAND OF LIVING KNICK KNACK.....	LOL321.....	A43	TOPP-VIEW LADIES MAN REFLEX-ET	WGC8
LAND OF LIVING L HAPPINESS.....	LOL298.....	A15			

Catalog by:

Robin Alden of Purebred Publishing, Columbus, Ohio | 614.864.2409 & *Facher* Cheri Oechsle, Van Wert, Ohio | 419.605.2838

