



# **The 19th Ozark Jubilee Sale**



**Saturday, May 19, 2018 • 11 a.m. CT**  
***College of the Ozarks, Branson, Missouri***

# AGA Sales Code

**Terms:** The terms of the sale are cash, check, credit card, wire transfer or certified check for the full purchase price in U.S. funds on sale day. Parties unknown to the seller or sale management who desire to pay by check should furnish bank statement or certified check. All payments by credit card made to the sale clerk will incur a convenience fee. If other arrangements for payment are made with the seller, then a written document acknowledging such terms signed by both parties must be filed with the sale clerk prior to release. All payments must be made to the sale clerk. No release will be given prior to satisfactory settlement, whereupon a signed order from the clerk must be presented to the barn superintendent. Seller retains title until payment has been honored unless other arrangements are made. Buyers are entitled to warranties as listed below only after full compliance with those terms. Those purchasing by absentee bid must pay within 10 days of the sale and must provide valid credit card information prior to the sale. If payment is not received within 10 days of the sale the credit card will be charged along with the convenience fee incurred.

**Sale Positive:** The highest bidder shall be the buyer. Every animal is pledged to absolute sale unless withdrawn for just cause. In case of dispute the animal shall again be put up for advance bids. If there be no advance bid, the auctioneer shall indicate the party whose bid he recognized. Other claimants will be given an opportunity to increase the bid. Bidding directly or indirectly on an animal in which the bidder or any person for whom the bid is made has an ownership interest is prohibited unless the intention to bid is disclosed specific to each animal in the catalog and/or announced when the animal enters the ring.

**Certificates of Registration:** Certificates of registration or identification (whichever applies) showing transfer to the buyer on the records of the American Guernsey Association will be furnished by the seller for each animal at no cost within a reasonable period of time. An animal may not be transferred back to seller within a period of one year following the sale except at the discretion of the American Guernsey Association. Registry certificates show ownership on the record of the American Guernsey Association, but are not documents of title.

**Catalog Information:** The material in this catalog has been carefully edited. Any errors, omissions or information noted after printing of the catalog will be announced. Such announcements will take precedence over printed matter in the catalog. In any event, neither the sponsor nor the sale manager assumes personal responsibility for errors or omissions. The American Guernsey Association assumes no responsibility for the accuracy of the breeder supplied information which is designated in the pedigree.

**Risk:** All animals are at the buyer's risk as soon as struck off, but will be cared for at no cost for 24 hours. Buyers must make arrangements for the care of their purchases beyond the 24 hour period. Animals are solely at the seller's risk prior to being struck off, including that time while under the care and supervision of the sponsor or sale manager.

**Warranties:** The seller or consignor warrants clear title to the animal and the right to sell same. Each animal is sound and healthy unless otherwise noted in the catalog or announced from the auction stand. Every precaution will be taken to represent the true physical condition of the animal exactly as it is known. Examination of all purchases should be made immediately after the purchase and if found not to be as represented, then a complaint must be reported to the sale management before the close of the sale. In the event no complaint is filed, it is understood that the buyer assumes all risks, after which no representation of the seller can be made through the sale manager. Heifers that have never calved are not guaranteed as to the condition of their udders following calving. In complete dispersal sales, cattle are sold "as is" unless stated otherwise in the catalog, and if so stated, all claims must be made within 30 days following the complete dispersal. All warranties cease when the animal is resold by the original purchaser. Seller warrants that the parentage of the animal or embryos is accurately recorded. Should any process endorsed by AGA prove otherwise, seller shall make settlement satisfactory to buyer for no more than the purchase price of the animal or embryo package.

**Breeding Warranties:** FEMALES - Any female when sold that has freshened normally within 90 days of the date of sale is, by the fact, considered a breeder. Should any other female when fresh over 90 days at the time of the sale, fail to become pregnant within four months of sale date after having been bred regularly and after having been examined by a licensed veterinarian, the matter should be reported in writing to the seller within 150 days of the sale date. Should any heifer, when less than 20 months of age when sold, fail to become pregnant within 120 days of her first recorded breeding date, after having been bred regularly and examined by a licensed veterinarian, the matter shall be reported in writing to the seller within 150 days of the first recorded breeding, or before the heifer reaches 24 months of age, whichever comes first. The seller shall either prove the animal a breeder by confirming her pregnant to a Registered Guernsey bull within 120 days at their own expense or refund the full purchase price. The seller will have 30 days, or a period mutually agreed upon by both parties, in which to take possession of the animal following notification from the buyer. The buyer must immediately make the animal available to the seller upon invoking this warranty. Should the owner refund the purchase price, ownership in the animal reverts to the seller. Females bred when sold and pronounced in calf are presumed to be pregnant, but pregnancy is not guaranteed unless so announced. The seller makes no warranty that pregnant females will deliver calves or that they will carry them full-term. Superovulation or flushing a female after the sale negates any breeding warranty. MALES - Should any bull, after reaching the age of 14 months, fail to prove a breeder, after being used for four months on cows known to be breeders, the matter shall be reported in writing to the seller. The seller shall then have the privilege of 120 days in which to prove the bull a breeder before refunding the purchase price or making other settlement satisfactory to buyer. Males (A.I. Use) - Should any bull upon reaching the age of 16 months fail to produce semen meeting the buyer's quality standards or fail to pass required health tests and examinations, the matter shall be reported in writing to the consignor. At such time, the seller shall refund any payments made by the buyer and the buyer shall return the bull. The remedies stated herein shall be the exclusive remedies.

**Health Warranty:** The seller will provide an official health certificate suitable for interstate shipment to the buyer for each animal. Each animal, other than calves under four months of age, has passed a negative test for tuberculosis within 30 days of the sale date. Each female other than official, calftood vaccinates under 18 months of age has passed a negative test for brucellosis within 30 days of the sale date. Herd and/or area accreditation and certification status printed in the catalog for each animal. Health tests and conditions for export sales or sales to states with health requirements additional to those indicated above or disclosed are at the sole risk and responsibility of the buyers unless other arrangements are made with the seller and disclosed to the sponsor and/or sale manager prior to the sale. The result of any future health test is not guaranteed.

**THE WARRANTIES STATED HEREIN ARE IN LIEU OF ALL OTHER WARRANTIES, EXPRESS OR IMPLIED, OF MERCHANTABILITY OR FITNESS FOR A PARTICULAR PURPOSE. THERE ARE NO OTHER WARRANTIES WHICH EXTEND BEYOND THE DESCRIPTION ON THE FACE HEREOF.**

**Shipping:** Assistance will be given in loading and shipping animals after the sale, but no risk is assumed by anyone associated with the sale when such assistance is given. All costs, risks and responsibilities are borne by the buyer unless other arrangements are made. Transportation charges on all animals subject to adjustment shall be paid by the shipper.

**Absentee Bidders:** While it is preferable for prospective bidders to attend the sale in person, for the convenience of those not present, members of the sales force are qualified to act and will gladly represent you. Any person handling a bid for an absentee buyer does so as agent only and is not responsible in any way for any animal he may purchase in that capacity. Others handling bids for absentee buyers should identify themselves to the sponsor or sale manager before the sale to ensure that the terms of the sale are complied with.

**Responsibility:** The seller is the responsible party for all recommendations and warranties. The sale manager, auctioneer and/or sponsor are acting as agents only and are not responsible in any way, but will endeavor to protect the interests of both buyer and seller. The sale manager, sponsor, seller or anyone associated with the sale will not be responsible for accident, injury or property loss to anyone attending the sale. Provided the terms of the sale have been adhered to, the sale manager or sponsor will not be liable for any amounts of money not paid by a purchaser of any animal, at any time. The sale manager and sponsor will be responsible only for transmitting to the seller net proceeds of funds actually received from a purchaser. In submitting the entries and in selling the animals listed in this sale, the seller or consignor subscribes to the various regulations and requirements as set forth above and assumes full responsibility for his animals.

In no event shall the Seller or the American Guernsey Association be liable for damages of any nature, including without limitation special, direct, indirect, incidental or consequential damages, whether or not relating to or in any manner resulting or arising out of any non-conformity to the warranties herein, any performance or non-performance of any of the obligations or delay of delivery or failure to deliver for whatever cause, other than damages expressly provided for above. In no event shall seller's liability exceed the sale price of the animal.

The terms and conditions of this sales code shall be construed under the laws of the state of Ohio.

This sale is subject to the American Guernsey Association Merchandising Policy and Public Auction Sale Code. Violation of these terms and conditions shall subject the violator to such penalties as may be imposed by the American Guernsey Association.

# 19<sup>th</sup> Ozark Jubilee Sale

Saturday, May 19, 2018 11 a.m. CT

Branson, Missouri

Sale Hosts ~ College of the Ozarks

Sale Headquarters ~ Baymont Inn and Suites 417-334-1985

Mention the Ozark Jubilee Sale for special hotel rate

Enjoy an evening show in Branson on Friday Night!

Sales Force

<b>Auctioneer:</b>	Reg. Kelly	417-257-8385
<b>Pedigrees:</b>	Blaine Crosser	614-406-8446
<b>Phone Bids:</b>	Brian Schnebly	443-766-3176
	Jade Jensen Kruschke	715-977-2579
	Aaron Stewart	417-543-5678
	Dave Cochard	314-954-6610
	John Denbigh	573-999-5047
	Mike Hickman	931-703-4302

**Cattle Preparation:** Mike Hickman and Matthew Manery

**Health Testing Requirements:** All eligible animals have negative test results for TB and Bangs. Consignments over 20 months have negative "quick fecal" test results for Johnes. Cows in milk will be negative for Micoplasma and Staph Aureus.

**Terms:** Cash or good check on sale day required. Mail or Telephone bids will be handled in the buyer's interest and may be directed to any member of the sales staff. Absentee buyers must provide a valid credit card number when purchasing and the card will be charged, including a convenience fee if animals are not paid for by check within ten days of the sale. No animal will be allowed to leave the grounds until proper payment is received!

**Insurance:** For the protection of our buyers, livestock insurance will be available on all purchases.

**Trucking:** Trucking can be arranged to anywhere in the United States.

If unable to attend sale bid online with Cowbuyer!

[www.cowbuyer.com](http://www.cowbuyer.com)



Sale Managed By:  
Missouri GBA

**PLEASE BRING THIS CATALOG TO THE SALE**

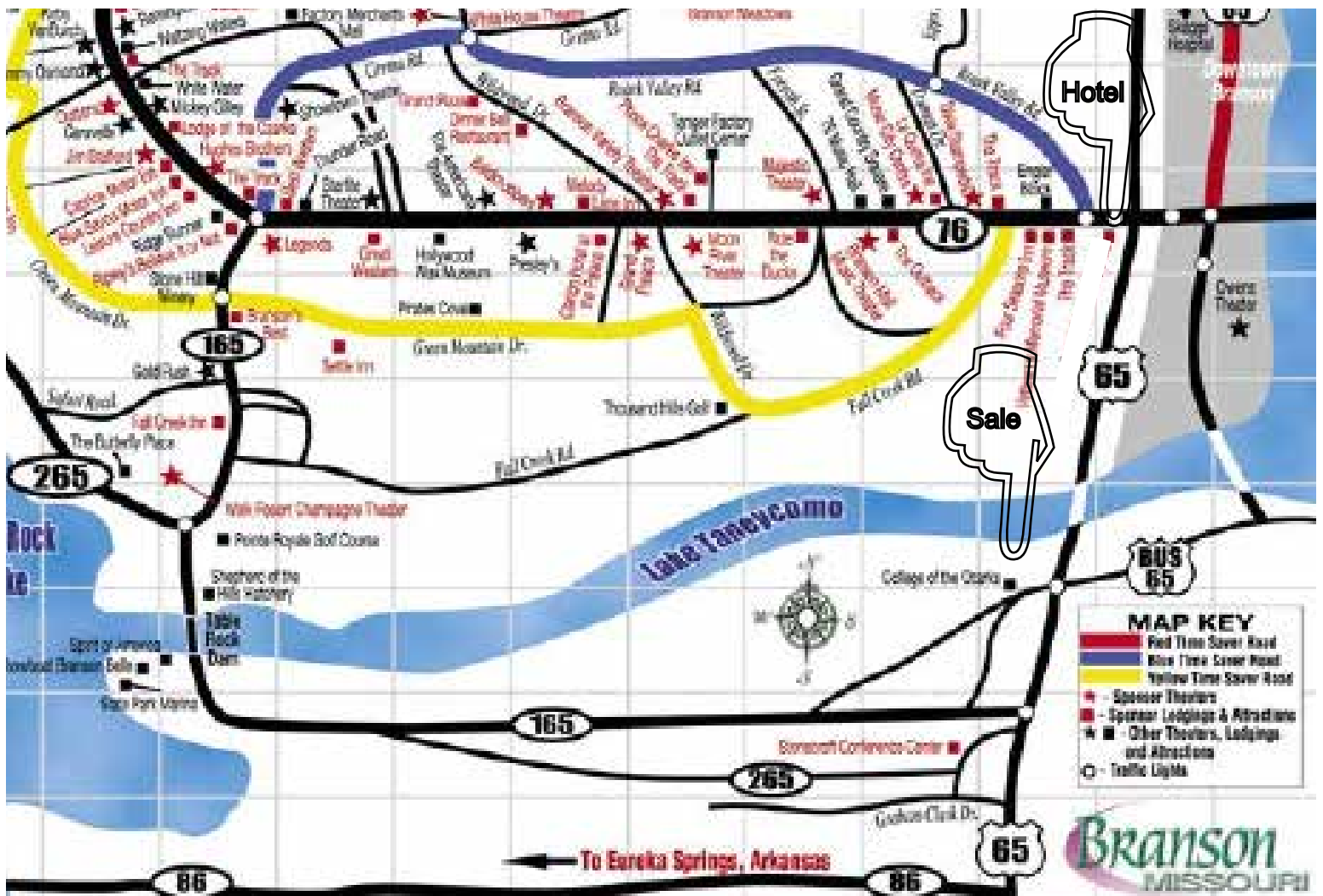

**Thank You to the  
Generous Donors of the Grain for the Sale Cattle**

**Greater Ozarks M. F. A.**

[www.greaterozarksmfa.com](http://www.greaterozarksmfa.com)

With Outlets in:

**Marshfield, MO**

417-859-2505

**Ash Grove, MO**

417-751-2433

**Springfield, MO**

417-869-5459

**Ozark, MO**

417-581-3523



# SEMEN SELLING

LOT 1S	1 UNIT OF LANG HAVEN DECISIONS NATURAL Consignor: Kevin Frankenbach, Hannibal, MO	604878	7GU412	A1A2
LOT 2S	1 UNIT OF SPRING WALK SHERBERTS BART Consignor: Kevin Frankenbach, Hannibal, MO	68012855	1GU439	A2A2
LOT 3S	6 UNITS OF GEO MARS ANDY PRIME Consignor: Kevin Frankenbach, Hannibal, MO	600139	1GU182	
LOT 4S	INTERNATIONAL CRYOGENICS 1C20R TANK WITH LARGE MOUTH, 6 CANISTERS Consignor: Kevin Frankenbach, Hannibal, MO			



---

The Ozark Jubilee Sale thanks HARK WORD U - The College of the Ozarks for their support of the Ozark Jubilee Sale each year. The sale is pleased to continue donating to the C of O Agriculture Scholarship Fund, which is dedicated to the Memory of former C of O Dairy Farm Managers Dr. Marvin Oetting and Mr. Tom Smith.





**Prairie Cream Topnotch Rebel VG-84**

5th Spring Calf NGS-Louisville 2014

3-05 305D 3X 23,770M 4.5% 1,074F 3.1% 748P Proj.

Dam of Lot 1



**Prairie Cream Copper Rein**

Nominated All-American Winter Calf 2016

Maternal Sister to Dam of Lot 1

**Lot 1 PRAIRIE CREAM LADYS MAN RENN 840003143485730 A2A2**

Born: 09-02-2017 Tattoo LE L23

Breeder & Owner: LAKEY KIMBERLY & KEVIN

TREMPEALEAU WI

608-484-0416

PA: +58M -0.10% -14F -0.04% -5P -60CM\$ -79NM\$

+1.3PTAT +1.1UDC +0.8FLC -1.0DPR +0.9PL -2CPI 3.04SCS

Fall Calf

**MARODORE AARONS LEVI-ET USA000068025119 7GU438 A2A2**

04/18 USDA GPTA -49M +0.02% +1F -0.03% -7P

+0.7DPR +1.6PL +31NM\$ 15NM%ile +24CM\$ 90% Rel 2.94SCS

AGA 04/18 PTAT +1.5 +0.9UDC +1.3FLC 87%Rel PTI +26

**FLAMBEAU MANOR LADYS MAN USA000078006572 7GU468 A2A2**

04/18 USDA GPTA -81M -0.04% -10F -0.01% -4P

+0.0DPR +1.5PL -30NM\$ 15NM%ile -36CM\$ 50% Rel 3.10SCS

AGA 04/18 PTAT +1.5 +1.2UDC +1.3FLC 49%Rel PTI +18

**FLAMBEAU MANOR RO LAUREN-ET USA000068043597**

Appraisal: 95 @ 7-09 (96/92)

5-07 365D 2X 26310M 4.8% 1274F 3.4% 902P DHIA

**KNAPPS APIE TOP NOTCH USA000068047498 54GU468**

04/18 USDA PTA +245M -0.16% -17F -0.06% -2P

-0.3DPR +3.9PL +93NM\$ 47NM%ile +83CM\$ 79% Rel 2.81SCS

AGA 04/18 PTAT +0.9 +1.6UDC +0.8FLC 77%Rel PTI +19

**PRAIRIE CREAM TOPNOTCH REBEL 840003013448445**

04/18 USDA PTA +196M -0.15% -18F -0.07% -6P

-2.0DPR +0.3PL -127NM\$ 5NM%ile -146CM\$ 48% Rel 2.98SCS

2 Rec YDev: -252M -76F -34P

2 App 04/18 PTAT +1.1 +0.9UDR +0.3FLC 52%Rel CPI -24

Appraisal: 84 @ 3-06 (83/83)

2-01 365D 3X 17660M 4.3% 754F 3.0% 536P DHIA

3-05 305D 3X 23770M 4.5% 1074F 3.1% 748P Proj. Act.

5th Spring Calf NGS-Louisville 2014

**COULEE CREST TILLER RENO-ET USA000068028503**

Appraisal: 88 @ 5-02 (87/87)

2-01 365D 3X 24420M 4.6% 1122F 3.0% 727P DHIA

3-04 339D 3X 23760M 4.4% 1055F 3.1% 736P 95

4-09 365D 3X 27580M 4.6% 1265F 3.0% 821P DHIA

6-06 365D 3X 23190M 4.5% 1045F 2.9% 675P DHIA

1643D 107920M 4.6% 4998F 3.0% 3271P LIFE

4th Summer Yearling NJS-Madison 2010

DTR: PRAIRIE CREAM COPPER REIN

Nominated All-American Winter Calf 2016

**3D: COULEE CREST BANGER ROXANNE USA000068008964**

Appraisal: 87 @ 3-04 (85/88)

3-04 305D 3X 21414M 4.7% 1001F 3.2% 684P HIA



**Rae Mar Fayettes Lily-ET EX-92**  
Reserve All-American Sr. 2-Year-Old 2004  
Dam of Lot 2



**Rae Mar Regis Lindy-ET EX-90**  
Nominated Junior All-American 5-Year-Old 2009  
Maternal Sister to Dam of Lot 2

**Lot 2 NICLEYS LILYS LEXI-ET**

**840003138647426**

Born: 06-10-2017 Tattoo LE N73  
Breeder & Owner: TROESTER TRENT+NICLEY CALEB+CROSHAW  
ELLIS L  
PARKSVILLE KY  
317-919-1459

Summer Yearling

**FOUR WINDS MAGICMAN-ET USA000000602265 72GU120 A1A2**

04/18 USDA GPTA -293M +0.04% -7F +0.02% -6P  
-1.7DPR +0.2PL -69NM\$ 10NM%ile -63CM\$ 97% Rel 2.94SCS  
AGA 04/18 PTAT +0.3 -0.4UDC +0.3FLC 97%Rel PTI -27

**NELLS GLOW ADMIRAL MAGIC USA000000598858 1GU305**

04/18 USDA GPTA +156M -0.05% -1F -0.02% +2P  
-0.7DPR -0.4PL -19NM\$ 15NM%ile -22CM\$ 99% Rel 2.96SCS  
AGA 04/18 PTAT -0.7 -1.6UDC -1.9FLC 99%Rel PTI -39

**RAE MAR FAYETTES LILY-ET USA0000003076917**

04/18 USDA PTA -1045M +0.04% -40F +0.01% -33P  
+0.9DPR +0.1PL -222NM\$ 0NM%ile -221CM\$ 45% Rel 2.86SCS  
Appraisal: 92 @ 4-05 (91/91)

**FOUR WINDS B T BLOSSOM USA0000002899922**

Appraisal: 93 @ 8-09  
7-02 365D 2X 24710M 4.3% 1060F 3.6% 878P DHIA

Reserve All-American Sr. 2-Year-Old 2004

DTRS: RAE MAR DEEMANDS LAYDEE 88 @ 6-03 (86/90)

9-07 346D 2X 22400M 5.0% 1119F 3.0% 683P 80

NICLEYS LILY CRUNCH LILAC-ET 83 @ 2-09 (84/81)

1-10 305D 2X 10560M 4.8% 510F 3.3% 350P 94

NICLEYS LILYANN-ET 87 @ 3-08 (86/85)

3-02 362D 3X 20960M 5.9% 1244F 3.5% 725P 95

**DUTCH MILL TELESTARS FAYETTE USA000000591871 21GU247**

04/18 USDA GPTA -1046M +0.01% -45F +0.03% -29P  
-1.6DPR -2.5PL -364NM\$ 0NM%ile -356CM\$ 99% Rel 2.86SCS  
AGA 04/18 PTAT -0.1 -0.1UDC +0.8FLC 99%Rel PTI -98

**GR-RAE MAR PERFECTO S LADY USA0000003076915**

DTRS: KNAPPS FAYETTE LADY 93 @ 5-02

3-08 365D 2X 21840M 4.9% 1081F 3.7% 809P DHIA

RAE MAR FAYETTES LANAE-ET 82 @ 3-07 (87/77)

RAE MAR FAYETTES LANA-ET 90 @ 5-05 (90/85)

5-03 305D 2X 18530M 4.7% 870F 3.4% 634P 97

RAE MAR REGIS LIND-ET 87 @ 3-02 (87/83)

RAE MAR REGIS LINDY-ET 90 @ 5-09 (90/90)

4-09 365D 2X 20910M 3.0% 619F 2.9% 612P DHIA

Nominated Junior All-American 5-Year-Old 2009



**Adams Creek MM Anisa-ET EX-94**  
 All-American Aged Cow 2012  
 All-American 5-Year-Old 2011  
 Dam of Lots 3 & 4

**Lot 3 NICLEYS ANISAS AVALEE-ET**

**840003138647449**

Born: 12-08-2017 Tattoo LE N79

Breeder & Owner: NICLEY ELI & KENDRA+TORMOEHLEN  
 LYN+POTTER BRANDON  
 LEBANON IN  
 317-919-1459

PA: +183M -0.07% -4F -0.03% +1P +30CM\$ +37NM\$  
 +0.8PTAT +0.5UDC +1.8FLC -0.3DPR +1.4PL +24CPI 3.00SCS

**INDIAN ACRES AMERICAN PIE USA000068016348 31GU618 A2A2**

04/18 USDA GPTA +331M -0.11% -5F -0.03% +5P  
 +0.0DPR +3.8PL +156NM\$ 57NM%ile +155CM\$ 96% Rel 2.77SCS  
 AGA 04/18 PTAT +0.8 +1.1UDC +2.2FLC 96%Rel PTI +52

**ADAMS CREEK MM ANISA-ET USA000068011254**

04/18 USDA PTA +35M -0.02% -2F -0.02% -3P  
 -0.6DPR -1.1PL -82NM\$ 11NM%ile -96CM\$ 58% Rel 3.22SCS  
 4 Rec YDev: +200M +3F -7P  
 3 App 04/18 PTAT +0.7 -0.2UDR +1.3FLC 63%Rel CPI -5  
 Appraisal: 94 @ 7-01 (93/94)

2-06 365D 2X 16730M 4.5% 761F 3.1% 521P DHIA  
 4-01 295D 2X 15260M 4.1% 630F 3.0% 460P 96  
 5-01 365D 2X 19350M 4.6% 884F 3.1% 599P DHIA

All-American & Junior All-American Aged Cow 2012

All-American 5-Year-Old 2011

Reserve All-American Aged Cow 2014

Member, Unanimous All-American Dam & Daughter 2014

Member, Honorable Mention All-American Best 3 Females 2011

DTRS: CHUPPS HILLPOINT FAMES ASIA-ET 91 @ 3-08 (92/90)

2-01 365D 2X 16680M 4.5% 747F 3.2% 532P DHIA

All-American Jr. 2-Year-Old 2014

Nominated All-American Jr. 3-Year-Old 2015

NICLEYS ANISAS PIE ABIGAIL-ET 84 @ 2-00 (86/83)

Reserve Junior All-American Yearling in Milk 2016

NICLEYS HP GG CORDELL ANNE-ETV

Unanimous All-American & Junior All-American Fall Calf 2017

NICLEYS ANISAS ACE-ETV

Nominated All-American Spring Yearling 2017



**Nicleys Anisas Pie Abigail-ET VG-84**

Reserve Junior All-American Yearling in Milk 2016  
 Full Sister to Lot 3  
 Maternal Sister to Lot 4

Winter Calf

**IDLE GOLD E CHALLENGE-ET USA000000604268 1GU418 A2A2**

04/18 USDA GPTA -366M +0.15% +9F +0.09% +3P  
 +0.9DPR +1.7PL +153NM\$ 57NM%ile +179CM\$ 98% Rel 2.86SCS  
 AGA 04/18 PTAT +0.0 +0.3UDC +1.1FLC 98%Rel PTI +33

**INDIAN ACRES MM PISTACHIO PIE USA000003076310**

Appraisal: 94 @ 5-00 (95/90)  
 4-10 365D 2X 26187M 5.1% 1330F 3.6% 939P 99

**FOUR WINDS MAGICMAN-ET USA000000602265 72GU120 A1A2**

04/18 USDA GPTA -293M +0.04% -7F +0.02% -6P  
 -1.7DPR +0.2PL -69NM\$ 10NM%ile -63CM\$ 97% Rel 2.94SCS  
 AGA 04/18 PTAT +0.3 -0.4UDC +0.3FLC 97%Rel PTI -27

**SUNNY BROOK VISA MAGGIE USA000003076165**

Appraisal: 86 @ 2-11 (85/90)  
 1-11 312D 2X 18960M 4.7% 882F 3.1% 580P 100  
 2-11 305D 2X 15580M 4.9% 759F 3.1% 490P 100  
 DTRS: ADAMS CREEK MAXIE ADELIA-ET 89 @ 4-03 (90/85)  
 3-00 365D 2X 23340M 4.7% 1108F 3.4% 792P DHIA  
 ADAMS CREEK MM ANITA-ET 91 @ 4-03 (90/92)  
 3-04 305D 2X 22330M 4.6% 1018F 3.3% 746P 71  
 ADAMS CREEK HILLPOINT MM AFTON-ET 87 @ 4-02 (87/85)  
 3-09 305D 2X 19880M 4.3% 856F 3.3% 654P 100  
 ADAMS CREEK HILLPOINT MM ALETA-ET 90 @ 3-10 (88/88)  
 3-04 305D 3X 20310M 4.4% 897F 3.5% 711P 96

**3D: ROLLANDIA P JAY MERCY MATTIE USA000003056930**

3-01 343D 2X 17420M 4.7% 811F 3.4% 598P DHIA

**4D: ROLLANDIA NOBILITY MERCY MITZI USA000003049802**

Appraisal: 86 @ 10-08 (86/85)  
 2869D 101690M 5.0% 5069F 3.6% 3632P LIFE





**Chupps Hillpoint Fames Asia-ET EX-91**  
 All-American Jr. 2-Year-Old 2014  
 Nominated All-American Jr. 3-Year-Old 2015  
 Maternal Sister to Lots 3 & 4



**Nicleys HP GG Cordell Anne-ETV**  
 Unanimous All-American Fall Calf 2017  
 Junior Champion NGS-Madison 2017  
 Maternal Sister to Lots 3 & 4

**Lot 4 NICLEYS RM ANISAS ALLURE-ETV 840003134474527**

Born: 03-21-2016 Tag # 2199  
 Breeder: NICLEY ELI & KENDRA+TORMOEHLIN LYN+POTTER  
 BRANDON  
 LEBANON IN  
 Owner: KRUSCHKE JADE MARIE JENSEN  
 NEW RICHMOND WI  
 715-977-2579  
 PA: -146M -0.04% -13F -0.01% -7P -98CM\$ -115NM\$  
 +0.8PTAT +0.2UDC +1.5FLC -1.3DPR -0.6PL -16CPI 3.02SCS

Junior 2-Year-Old  
 Bred 9/28/17 Due 7/7/18  
 Land of Living RO Levi-ET 200GU920 68005816 -11GPTI A2A2  
 Ultrasound Male

**SNIDERS LORAL GOLDUST USA000000603815**  
 04/18 USDA GPTA -399M +0.05% -10F -0.02% -17P  
 -3.1DPR -3.9PL -320NM\$ 0NM%ile -328CM\$ 88% Rel 3.02SCS  
 AGA 04/18 PTAT +1.3 +0.1UDC +1.5FLC 88%Rel PTI -54

**INDIAN ACRES PHOENIX-ET USA000068029884 200GU306 A1A2**  
 04/18 USDA GPTA -326M -0.05% -24F +0.00% -10P  
 -1.9DPR -0.1PL -148NM\$ 5NM%ile -142CM\$ 84% Rel 2.82SCS  
 AGA 04/18 PTAT +0.8 +0.5UDC +1.7FLC 82%Rel PTI -25

**INDIAN ACRES MM PISTACHIO PIE USA000003076310**  
 Appraisal: 94 @ 5-00 (95/90)  
 4-10 365D 2X 26187M 5.1% 1330F 3.6% 939P 99

**ADAMS CREEK MM ANISA-ET USA000068011254**  
 04/18 USDA PTA +35M -0.02% -2F -0.02% -3P  
 -0.6DPR -1.1PL -82NM\$ 11NM%ile -96CM\$ 58% Rel 3.22SCS  
 4 Rec YDev: +200M +3F -7P  
 3 App 04/18 PTAT +0.7 -0.2UDR +1.3FLC 63%Rel CPI -5  
 Appraisal: 94 @ 7-01 (93/94)  
 2-06 365D 2X 16730M 4.5% 761F 3.1% 521P DHIA  
 4-01 295D 2X 15260M 4.1% 630F 3.0% 460P 96  
 5-01 365D 2X 19350M 4.6% 884F 3.1% 599P DHIA  
 All-American & Junior All-American Aged Cow 2012  
 All-American 5-Year-Old 2011  
 Reserve All-American Aged Cow 2014

**FOUR WINDS MAGICMAN-ET USA000000602265 72GU120 A1A2**  
 04/18 USDA GPTA -293M +0.04% -7F +0.02% -6P  
 -1.7DPR +0.2PL -69NM\$ 10NM%ile -63CM\$ 97% Rel 2.94SCS  
 AGA 04/18 PTAT +0.3 -0.4UDC +0.3FLC 97%Rel PTI -27

**SUNNY BROOK VISA MAGGIE USA000003076165**  
 Appraisal: 86 @ 2-11 (85/90)  
 1-11 312D 2X 18960M 4.7% 882F 3.1% 580P 100  
 2-11 305D 2X 15580M 4.9% 759F 3.1% 490P 100

**Nicleys Anisas Ace-ETV**  
 Nominated All-American Spring Yearling 2017  
 Full Sister to Lot 3  
 Maternal Sister to Lot 4



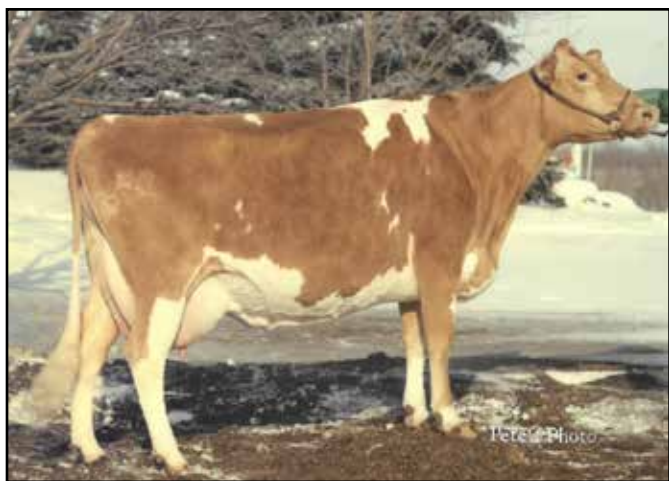

**Heart O Gold Telestar Emily VG-88**

211,138M 3.9% 8,287F 3.4% 7,227P Lifetime  
 2x Leibers & Arnold Knight Living Lifetime Winner  
 Foundation Cow for Lot 5

**Lot 5 CEDAR WAY M EVIANN**

Born: 03-22-2018 Tattoo LE 817A  
 Breeder & Owner: ARNOLD PAMELA  
 WAVERLY IA  
 319-352-3692

**MAR RAL T MARTHA MAGIC USA000068039301**

PA: -96M -0.03% -9F -0.04% -10P -98CM\$ -110NM\$  
 +1.0PTAT +0.8UDC +1.5FLC -0.5DPR -1.0PL -9PTI 3.13SCS

**CEDAR WAY GEO EVELYN USA000068049677**

04/18 USDA PTA -421M +0.06% -9F +0.03% -9P  
 +1.2DPR +1.8PL +19NM\$ 36NM%ile +28CM\$ 45% Rel 2.91SCS  
 3 Rec YDev: -1161M -36F -24P  
 2 App 04/18 PTAT -1.1 -0.4UDR -0.8FLC 47%Rel CPI -20  
 Appraisal: 76 @ 4-05 (77/74)  
 2-06 305D 2X 16250M 4.2% 677F 3.2% 515P 97  
 3-09 302D 2X 17400M 4.6% 801F 3.3% 573P 98  
 4-09 306D 2X 16850M 4.3% 728F 3.4% 580P 97  
 5-09 305D 2X 15135M 4.4% 671F 3.6% 547P Proj. Act.



**Cedar Way Visa Eden EX-93**

171,200M 4.3% 7,422F 3.5% 6,015P Lifetime  
 Nominated All-American Aged Cow 2011  
 Maternal Family of Lot 5

**USA000097005399**

Spring Calf

**VILLA CREST OHD ANSWER USA000068041808**

04/18 USDA PTA +52M +0.04% +10F -0.05% -7P  
 +0.7DPR -1.8PL -6NM\$ 15NM%ile -19CM\$ 66% Rel 2.96SCS  
 AGA 04/18 PTAT +0.2 +0.3UDC +0.8FLC 64%Rel PTI +3

**MAR RAL TILLER MARTHA-ET USA000068044926**

Appraisal: 93 @ 4-09 (92/92)  
 3-02 365D 2X 24150M 4.2% 1025F 3.1% 752P DHIA

**GOLDEN J LES GEORGE USA000068006130 1GU434 A2A2**

04/18 USDA GPTA +146M +0.11% +26F +0.00% +5P  
 -1.0DPR +2.8PL +189NM\$ 68NM%ile +191CM\$ 97% Rel 2.96SCS  
 AGA 04/18 PTAT +0.8 +0.6UDC +0.7FLC 97%Rel PTI +47

**CEDAR WAY LEVI EVIAN USA000068009231**

Appraisal: 74 @ 7-05 (70/74)  
 2-05 365D 2X 14860M 4.1% 609F 3.3% 491P DHIA  
 3-08 345D 2X 19040M 4.1% 774F 3.3% 627P DHIA  
 4-09 305D 2X 18190M 4.2% 764F 3.2% 586P 98  
 5-11 357D 2X 17630M 4.1% 715F 3.4% 597P 98  
 7-00 305D 2X 17320M 4.0% 690F 3.4% 581P 97  
 8-05 320D 2X 17830M 4.1% 729F 3.4% 599P 98  
 9-05 319D 2X 17190M 3.8% 650F 3.2% 547P 98  
 10-05 305D 2X 19300M 3.9% 744F 3.1% 600P 98  
 2949D 152940M 4.1% 6223F 3.3% 5053P LIFE

# Lot 6 COULEE CREST LONESTAR MABEL USA000097004431

Born: 09-03-2017 Tattoo LE P887

Breeder & Owner: COULEE CREST LLC

CASHTON WI

608-633-2321

PA: +35M -0.01% +1F +0.01% +4P -87CM\$ -92NM\$  
+0.6PTAT +0.4UDC +0.8FLC -1.3DPR -2.3PL +1CPI 3.05SCS

Fall Calf

## COULEE CREST LUXURY SPIDER-ET USA00000604229 1GU415

04/18 USDA GPTA +358M +0.08% +30F +0.08% +26P  
-2.8DPR -2.2PL +21NM\$ 15NM%ile +37CM\$ 97% Rel 3.27SCS  
AGA 04/18 PTAT +0.8 +0.6UDC -0.8FLC 96%Rel PTI +37

## SPRINGHILL J LONE STAR-ET USA000068030411 31GU624 A2A2

04/18 USDA GPTA +60M +0.01% +5F +0.03% +8P  
-2.1DPR -3.0PL -103NM\$ 5NM%ile -97CM\$ 86% Rel 3.12SCS  
AGA 04/18 PTAT +1.3 +0.7UDC +0.7FLC 84%Rel PTI +4

## DIX LEE TILLER JOKE USA000068001932

Appraisal: 93 @ 5-08 (93/92)  
5-06 365D 2X 31350M 4.9% 1543F 3.3% 1033P DHIA

## INDIAN ACRES PIES PATRIOT-ET USA000068029883

04/18 USDA PTA -50M -0.07% -14F -0.01% -4P  
-1.9DPR -0.6PL -119NM\$ 5NM%ile -120CM\$ 63% Rel 2.88SCS  
AGA 04/18 PTAT +1.8 +0.8UDC +2.4FLC 69%Rel PTI +0

## COULEE CREST PATRIOT MARVEL USA000078005661

04/18 USDA PTA +10M -0.03% -4F -0.01% -1P  
-0.4DPR -1.6PL -80NM\$ 11NM%ile -81CM\$ 44% Rel 2.97SCS  
2 Rec YDev: +99M -1F +3P  
2 App 04/18 PTAT -0.1 +0.0UDR +0.8FLC 50%Rel CPI -6  
Appraisal: 80 @ 3-01 (80/78)  
2-01 303D 3X 15420M 5.0% 766F 3.3% 515P 93  
3-01 305D 3X 19994M 5.1% 1017F 3.4% 672P Proj. Act.

## TERPHILL CHILLER MARVEL USA000068011793

Appraisal: 85 @ 4-10 (85/78)  
2-00 321D 3X 13500M 4.9% 661F 3.1% 420P DHIA  
3-01 316D 3X 19020M 5.6% 1072F 3.6% 676P DHIA  
4-00 313D 3X 22070M 5.2% 1137F 3.3% 723P 94  
5-01 343D 3X 21020M 5.1% 1071F 3.2% 675P 94  
6-01 359D 3X 23630M 5.0% 1170F 3.3% 768P 95  
7-03 305D 3X 20790M 4.9% 1027F 3.3% 681P 93  
8-02 292D 3X 15190M 4.6% 706F 3.3% 497P 93  
2249D 135220M 5.1% 6844F 3.3% 4440P LIFE  
TERPHILL MENTOR MARGO 85 @ 2-09 (83/87)  
2-02 365D 3X 18420M 5.9% 1082F 3.5% 641P DHIA  
TERPHILL CC KRINGLE MAXINE 84 @ 3-02 (80/85)  
3-00 365D 3X 20580M 5.7% 1163F 3.7% 760P DHIA

## 3D: TERPHILL VALOR MARLYCE-ET USA000003066826

Appraisal: 84 @ 3-03 (86/81)  
3-03 305D 2X 15480M 4.9% 758F 3.4% 530P 95

## 4D: TERPHILL GRAND HENRY MARLA USA000003049665

Appraisal: 88 @ 4-04  
2-05 305D 2X 12250M 4.2% 514F 3.4% 412P DHIR

# Lot 7 DAIRYMAN PHONZE 3235 GAYLE 840003134201835 A2A2

Born: 08-28-2016 Tag # 3235

Breeder & Owner: HOARDS DAIRYMAN FARM

FORT ATKINSON WI

920-563-4822

04/18 USDA GPTA +185M +0.16% +36F +0.06% +16P  
-1.8DPR +0.7PL +181NM\$ 84NM%ile +196CM\$ 46% Rel 3.06SCS  
0 App 04/18 PTAT -0.2 -0.4UDR +0.8FLC 46%Rel CPI +53

Junior 2 Year-Old

Bred 10/11/18 Due 7/23/18

Jens Gold Aaron Copper-ET 14G318 68027038 +71GPTI A2A2

Ultrasound Female

## DAIRYMAN MINT PHONZE USA000068040118 7GU447 A2A2

04/18 USDA GPTA +94M +0.19% +37F +0.14% +27P  
-3.0DPR -0.3PL +157NM\$ 63NM%ile +190CM\$ 86% Rel 3.19SCS  
AGA 04/18 PTAT +0.7 +0.0UDC +0.8FLC 83%Rel PTI +63

## SPRING WALK SHERBERTS MINT USA000068017224 7GU434 A2A2

04/18 USDA GPTA -170M +0.10% +9F +0.08% +8P  
-0.4DPR +2.3PL +164NM\$ 63NM%ile +191CM\$ 94% Rel 2.78SCS  
AGA 04/18 PTAT +0.7 +0.7UDC +0.7FLC 94%Rel PTI +41

## DAIRYMAN ALSTAR 1897 840003010231481

04/18 USDA PTA +429M +0.03% +24F -0.02% +10P  
-0.3DPR +2.1PL +185NM\$ 84NM%ile +182CM\$ 56% Rel 2.93SCS  
4 Rec YDev: +1182M +70F +31P  
3 App 04/18 PTAT -0.3 -0.6UDR +0.2FLC 62%Rel CPI +41  
Appraisal: 83 @ 3-05 (84/83)  
1-10 365D 3X 23610M 5.2% 1222F 3.4% 814P DHIA  
3-02 286D 3X 20110M 5.2% 1050F 3.6% 722P 93  
4-02 328D 3X 27800M 4.9% 1366F 3.6% 998P 94  
5-03 305D 3X 20430M 5.0% 1022F 3.7% 750P Proj. Act.  
DTR: DAIRYMAN AMERICAN PIE 2466 GOLD 80 @ 3-03 (79/78)  
1-10 345D 3X 18860M 5.3% 1001F 3.6% 673P 93

## DAIRYMAN SPIDER PHAME-ET USA000063178679

Appraisal: 88 @ 4-09 (88/86)  
4-06 365D 3X 27990M 5.1% 1432F 3.9% 1081P DHIA

## SNIDERS RONALDS ALSTAR USA00000604761 7GU398 A2A2

04/18 USDA GPTA +1025M -0.09% +29F -0.08% +19P  
+0.5DPR +2.3PL +255NM\$ 73NM%ile +236CM\$ 97% Rel 3.02SCS  
AGA 04/18 PTAT -0.3 -0.6UDC +1.3FLC 97%Rel PTI +76

## 3D: SUNSET FARMS REGAL GEM USA000068014361

Appraisal: 82 @ 3-02 (81/86)  
2-01 323D 3X 19690M 5.4% 1061F 3.3% 643P DHIA

## DAIRYMAN RUFFUS GEMS USA000066041990

Appraisal: 77 @ 3-07 (75/80)  
2-04 311D 3X 23560M 4.8% 1122F 3.4% 798P DHIA  
3-04 365D 3X 29200M 4.5% 1321F 3.6% 1053P DHIA  
4-09 365D 3X 27720M 4.5% 1256F 3.7% 1014P DHIA  
DAIRYMAN DOUBLE L GEMI 76 @ 2-05 (76/76)  
DAIRYMAN PHONZE 2362 GEMMA 85 @ 3-08 (85/84)  
2-11 286D 3X 19220M 5.1% 972F 3.9% 746P 93





**Moziars Yogibear Irena-ET EX-91**

3-08 365D 19,930M 5.3% 1,057F 3.8% 750P  
1st 4-Year-Old Minnesota State Fair 2015  
Maternal Sister to Dam of Lot 8

**Lot 8 CEDAR WAY DAZZLER IVY**

Born: 05-11-2016 Tattoo LE 781A RE 781A  
Breeder: ARNOLD JOHN & PAM  
WAVERLY IA  
Owner: MOZIER DR JOHN O  
LOUISBURG KS  
913-837-3946

PA: +54M -0.06% -8F +0.00% +1P -79CM\$ -48NM\$  
+0.1PTAT +0.0UDC +1.0FLC -0.6DPR -0.6PL -1CPI 2.91SCS

**CHUPPS FARM TILLER DAZZLER-ET USA000068005431 49GU116**

04/18 USDA PTA +886M -0.22% +0F -0.08% +14P  
-1.2DPR -0.7PL +6NM\$ 15NM%ile -10CM\$ 82% Rel 2.86SCS  
AGA 04/18 PTAT -0.1 +0.0UDC +1.0FLC 81%Rel PTI +24

**CEDAR WAY SHOWTIME IRITA USA000068049682**

04/18 USDA PTA -779M +0.11% -16F +0.08% -12P  
+0.1DPR -0.5PL -102NM\$ 8NM%ile -83CM\$ 48% Rel 2.96SCS  
3 Rec YDev: -1909M -49F -28P  
1 App 04/18 PTAT +0.3 +0.0UDR +0.9FLC 49%Rel CPI -26  
Appraisal: 80 @ 3-00 (80/77)  
2-09 301D 2X 14680M 4.8% 708F 3.4% 503P 96

**3D: MOZIERS VIGILANT INALEE USA000003083424**

Appraisal: 91 @ 4-04 (94/90)  
6-07 365D 2X 21970M 4.6% 1020F 3.5% 762P DHIA

**4D: MOZIERS POKER INA USA000003076307**

Appraisal: 86 @ 8-07 (87/84)  
7-09 365D 2X 20030M 4.1% 824F 3.4% 686P DHIA

**5D: MOZIERS BOSSMAN ILEANA USA000003057221**

Appraisal: 88 @ 5-00 (83/87)  
4-07 365D 2X 20740M 4.3% 893F 3.2% 670P DHIA

**6D: MOZIERS BIONIC KIMBERLY KAY USA000003012719**

Appraisal: 85 @ 5-01  
3-10 329D 2X 14188M 4.9% 700F 3.4% 484P DHIA

**Moziars Merlin Ingot VG-88**

3-03 365D 24,390M 4.1% 991F 3.5% 848P  
1st Sr. 2-Year-Old NGS-Sacramento 2008  
Maternal Family of Lot 8

**USA000097001996 A2A2**

Junior 2-Year-Old  
Bred 9/18/17 Due 6/27/18  
Coulee Crest Fame Latimer-ET 76GU810 78001154 +87GPTI A2A2  
Sexed Semen was used!

**TROTACRE LORAL TILLER-ET USA000000603341 7GU360 A2A2**

04/18 USDA GPTA +315M -0.03% +9F -0.04% +3P  
-4.4DPR -3.2PL -201NM\$ 0NM%ile -220CM\$ 99% Rel 3.26SCS  
AGA 04/18 PTAT +1.5 +0.7UDC +1.6FLC 99%Rel PTI -5

**CHUPPS FARM GOLDSTAR DAZZLE USA000003059425**

Appraisal: 94 @ 7-01 (93/94)  
6-11 305D 2X 24380M 3.4% 826F 3.1% 761P 92

**FOUR WINDS SHOWTIME-ET USA000068002690 200GU941 A2A2**

04/18 USDA GPTA -1262M +0.03% -51F +0.06% -31P  
+2.0DPR -1.2PL -270NM\$ 0NM%ile -257CM\$ 94% Rel 2.92SCS  
AGA 04/18 PTAT +0.0 +0.1UDC +2.3FLC 93%Rel PTI -62

**MOZIERS AARON IRENE USA000068027289**

Appraisal: 82 @ 3-06 (80/84)  
2-01 305D 2X 14040M 5.0% 705F 3.4% 476P 97  
3-03 345D 2X 16360M 4.8% 793F 3.6% 593P 98  
4-05 313D 2X 15500M 5.1% 791F 3.7% 567P 97  
DTR: MOZIERS YOGIBEAR IRENA-ET 91 @ 4-02 (92/88)  
3-08 365D 2X 19930M 5.3% 1057F 3.8% 750P DHIA  
1st 4-Year-Old MN State Fair 2015



# Lot 9 STIL DREAMN DESIGNER BOUTIQUE USA000097004938

Born: 09-04-2017 Tattoo LE D170  
Breeder & Owner: DIXON BRETT & JESSICA  
CONWAY MO  
417-844-6093  
PA: -255M +0.15% +14F +0.07% +3P -6CM\$ +26NM\$  
+0.7PTAT +0.3UDC +0.7FLC -0.6DPR -0.3PL +22CPI 3.11SCS

Fall Calf

## JENS GOLD C BLUE SPRUCE-ET USA000068012543 1GU436 A1A2

04/18 USDA GPTA +236M +0.02% +14F +0.00% +8P  
-1.9DPR -0.6PL +27NM\$ 15NM%ile +29CM\$ 97% Rel 2.98SCS  
AGA 04/18 PTAT +1.1 +0.8UDC +1.2FLC 96%Rel PTI +30

## DIX LEE BLUE SPRUCE DESIGNER USA000068032537

PA: +175M +0.11% +28F +0.05% +15P +72CM\$ +105NM\$  
+1.3PTAT +1.0UDC +1.2FLC -0.8DPR -0.7PL +63PTI 2.98SCS

## DIX LEE KOJACK DESIGN USA000068030516

Appraisal: 91 @ 6-03 (91/86)  
4-11 365D 2X 28600M 4.7% 1350F 3.8% 1082P DHIA

## STIL DREAMN JACKPOT BRITTNEY USA000068047260

04/18 USDA PTA -685M +0.18% -1F +0.08% -9P  
-0.4DPR +0.2PL -53NM\$ 17NM%ile -42CM\$ 51% Rel 3.24SCS  
4 Rec YDev: -1475M +6F -17P  
3 App 04/18 PTAT +0.1 -0.4UDR +0.2FLC 46%Rel CPI -21  
Appraisal: 86 @ 5-02 (85/87)

## SPRINGHILL JACKPOT-ET USA000068030404 7GU437 A2A2

04/18 USDA GPTA -514M +0.18% +7F +0.06% -6P  
-1.5DPR +0.1PL +10NM\$ 15NM%ile +27CM\$ 92% Rel 2.94SCS  
AGA 04/18 PTAT +1.4 +1.1UDC +2.5FLC 91%Rel PTI +20

2-04 305D 2X 10160M 4.9% 501F 3.6% 365P 96

3-10 305D 2X 12610M 5.1% 640F 3.6% 459P 97

4-09 273D 2X 12890M 5.2% 665F 3.6% 467P 97

5-09 305D 2X 16030M 4.9% 791F 3.6% 570P Proj. Act.

DTR: STIL DREAMN BSPRUCE BRANDY 83 @ 3-04 (82/83)

2-02 290D 2X 8900M 5.1% 451F 3.6% 323P 95

## DIX LEE SKIPPER BRINKLY USA000068017887

Appraisal: 88 @ 7-01 (86/91)  
2-05 333D 2X 14000M 4.6% 641F 3.6% 498P 96  
3-06 321D 2X 15760M 4.4% 694F 3.4% 530P 69  
4-06 280D 2X 11080M 4.4% 489F 3.3% 362P 95  
5-05 365D 2X 16370M 4.8% 780F 3.5% 580P 97  
6-08 305D 2X 17080M 4.3% 728F 3.3% 567P 97

## 3D: PEMBERTON K BRANDEE USA000003078121

Appraisal: 84 @ 6-06 (82/85)  
5-06 365D 2X 19900M 4.5% 888F 3.5% 691P DHIA

# Lot 10 STIL DREAMN VINNY BLAZE USA000097002145

Born: 09-01-2016 Tattoo LE D145  
Breeder: DIXON BRETT & JESSICA  
CONWAY MO  
Owner: SPRINGER WOODROW  
PLEASANT HILL MO  
816-405-8166  
PA: -213M +0.12% +10F +0.06% +3P -35CM\$ -29NM\$  
+0.5PTAT +0.1UDC -0.1FLC -1.1DPR -0.7PL +3CPI 3.22SCS

Fall Yearling

3rd Fall Calf MO State Fair 2017

Pasture Bred to Moziers Legend Adair-ET 97003087 +41PTI

(Adair: Legend x EX Super Lux)

Exposed between December 2017 & March 2018

## DIX LEE SPIDER VINNY USA000068027540

PA: +259M +0.06% +21F +0.03% +14P +13CM\$ -5NM\$  
+0.9PTAT +0.5UDC -0.3FLC -1.7DPR -1.6PL +25PTI 3.20SCS

## COULEE CREST LUXURY SPIDER-ET USA000000604229 1GU415

04/18 USDA GPTA +358M +0.08% +30F +0.08% +26P  
-2.8DPR -2.2PL +21NM\$ 15NM%ile +37CM\$ 97% Rel 3.27SCS  
AGA 04/18 PTAT +0.8 +0.6UDC -0.8FLC 96%Rel PTI +37

## STIL DREAMN JACKPOT BRITTNEY USA000068047260

04/18 USDA PTA -685M +0.18% -1F +0.08% -9P  
-0.4DPR +0.2PL -53NM\$ 17NM%ile -42CM\$ 51% Rel 3.24SCS  
4 Rec YDev: -1475M +6F -17P  
3 App 04/18 PTAT +0.1 -0.4UDR +0.2FLC 46%Rel CPI -21  
Appraisal: 86 @ 5-02 (85/87)

## DIX LEE TILLER VENOM USA000068001924

Appraisal: 92 @ 6-09 (90/92)  
6-07 365D 2X 30450M 4.1% 1262F 3.1% 938P DHIA

2-04 305D 2X 10160M 4.9% 501F 3.6% 365P 96

3-10 305D 2X 12610M 5.1% 640F 3.6% 459P 97

4-09 273D 2X 12890M 5.2% 665F 3.6% 467P 97

5-09 305D 2X 16030M 4.9% 791F 3.6% 570P Proj. Act.

## SPRINGHILL JACKPOT-ET USA000068030404 7GU437 A2A2

04/18 USDA GPTA -514M +0.18% +7F +0.06% -6P  
-1.5DPR +0.1PL +10NM\$ 15NM%ile +27CM\$ 92% Rel 2.94SCS  
AGA 04/18 PTAT +1.4 +1.1UDC +2.5FLC 91%Rel PTI +20

## DIX LEE SKIPPER BRINKLY USA000068017887

Appraisal: 88 @ 7-01 (86/91)  
2-05 333D 2X 14000M 4.6% 641F 3.6% 498P 96  
3-06 321D 2X 15760M 4.4% 694F 3.4% 530P 69  
4-06 280D 2X 11080M 4.4% 489F 3.3% 362P 95  
5-05 365D 2X 16370M 4.8% 780F 3.5% 580P 97  
6-08 305D 2X 17080M 4.3% 728F 3.3% 567P 97



**Dairyman Tiller Daydream EX-90**

4-08 333D 3X 24,800M 4.4% 1,100F 3.1% 759P  
4th Dam of Lot 11



**Dairyman Lightning Dosido VG-87**

2-07 365D 3X 26,630M 4.8% 1,274F 3.4% 915P  
Maternal Sister to Granddam of Lot 11

**Lot 11 DAIRYMAN NAVAJO 3265 DIKI 840003134201865 A1A2**

Born: 09-20-2016 Tag # 3265  
Breeder & Owner: HOARDS DAIRYMAN FARM  
FORT ATKINSON WI  
920-563-4822

04/18 USDA GPTA +162M +0.02% +10F -0.04% -1P  
+1.2DPR +2.1PL +152NM\$ 78NM%ile +150CM\$ 44% Rel 2.74SCS  
0 App 04/18 PTAT +1.0 +0.3UDR +0.0FLC 44%Rel CPI +26

**LANG HAVEN ALSTAR NAVAJO-ET USA000068047854 7GU454 A2A2**

04/18 USDA GPTA +484M -0.14% -4F -0.06% +5P  
+2.1DPR +2.1PL +95NM\$ 47NM%ile +81CM\$ 86% Rel 2.96SCS  
AGA 04/18 PTAT +0.0 -0.9UDC +0.1FLC 79%Rel PTI +21

**DAIRYMAN DOUBLE L DIDI USA000070781273**

04/18 USDA PTA +94M +0.09% +20F -0.01% +1P  
-0.3DPR +1.5PL +176NM\$ 83NM%ile +181CM\$ 52% Rel 2.75SCS  
3 Rec YDev: +600M +66F +19P  
3 App 04/18 PTAT +1.6 +0.7UDR +0.6FLC 57%Rel CPI +33  
Appraisal: 88 @ 5-08 (83/88)  
2-01 365D 3X 23060M 5.3% 1212F 3.6% 820P DHIA  
3-04 365D 3X 29560M 4.9% 1457F 3.6% 1066P DHIA  
4-09 365D 3X 25640M 5.4% 1390F 3.8% 962P DHIA  
5-01 305D 3X 24620M 4.9% 1209F 3.5% 856P Proj. Act.

**3D: DAIRYMAN NEON DILLY USA000068010355**

Appraisal: 86 @ 4-00 (90/86)  
6-02 349D 3X 28720M 3.9% 1130F 3.2% 924P 94  
1657D 108010M 4.3% 4662F 3.2% 3406P LIFE

**4D: DAIRYMAN TILLER DAYDREAM USA000068001251**

Appraisal: 90 @ 5-00 (90/88)  
4-08 333D 3X 24800M 4.4% 1100F 3.1% 759P DHIA

**5D: DAIRYMAN SALUTE DIANORA USA000003058791**

Appraisal: 87 @ 4-08 (87/90)  
3-01 365D 2X 27820M 3.7% 1018F 2.8% 782P DHIA

Fall Yearling  
Bred 11/2/17 Due 8/14/18  
Walnut Ridge Prince Charming 7GU472 97001421 +79GPTI A2A2  
Ultrasound Female

**SNIDERS RONALDS ALSTAR USA000000604761 7GU398 A2A2**

04/18 USDA GPTA +1025M -0.09% +29F -0.08% +19P  
+0.5DPR +2.3PL +255NM\$ 73NM%ile +236CM\$ 97% Rel 3.02SCS  
AGA 04/18 PTAT -0.3 -0.6UDC +1.3FLC 97%Rel PTI +76

**LANG HAVEN LES NICOLETTE-ET USA000068009177**

Appraisal: 91 @ 5-02 (92/92) Gold Star Dam - 2012  
3-04 365D 2X 34500M 4.5% 1540F 3.2% 1112P DHIA

**PINE RIDGE DOUBLE L-ET USA000000604312 200GU109 A1A2**

04/18 USDA GPTA +46M +0.16% +30F -0.01% -1P  
+0.2DPR +3.9PL +332NM\$ 94NM%ile +337CM\$ 94% Rel 2.70SCS  
AGA 04/18 PTAT +1.5 +1.8UDC +1.0FLC 94%Rel PTI +66

**DAIRYMAN KAIN DILL USA000068884000**



**Dairyman Mr America Dare-ET**

Nominated All-American Fall Calf 2009  
Maternal Sister to 3rd Dam of Lot 11



**Valley Gem Neons Horizon-ET EX-91**  
 144,900M 5.2% 7,476F 3.4% 4,926P Life  
 4th 5-Year-Old NGS-Madison 2013  
 Granddam of Lot 12



**Valley Gem Kojacks Hazelnut-ET VG-81**  
 Member, All-American Exhibitor's Herd 2016  
 Maternal Sister to Dam of Lot 12

**Lot 12 VALLEY GEM PATRIOTS HAKA USA000097005083**

Born: 09-17-2017 Tattoo LE 1580 RE VGF  
 Breeder & Owner: VALLEY GEM FARMS  
 CUMBERLAND WI  
 715-419-07545  
 PA: +58M -0.02% -1F +0.00% +2P -7CM\$ -7NM\$  
 +1.0PTAT +0.7UDC +1.4FLC -1.2DPR +0.8PL +19CPI 3.01SCS

Fall Calf

**SNIDERS LORAL GOLDUST USA000000603815**  
 04/18 USDA GPTA -399M +0.05% -10F -0.02% -17P  
 -3.1DPR -3.9PL -320NM\$ ONM%ile -328CM\$ 88% Rel 3.02SCS  
 AGA 04/18 PTAT +1.3 +0.1UDC +1.5FLC 88%Rel PTI -54

**INDIAN ACRES PIES PATRIOT-ET USA000068029883**  
 04/18 USDA PTA -50M -0.07% -14F -0.01% -4P  
 -1.9DPR -0.6PL -119NM\$ 5NM%ile -120CM\$ 63% Rel 2.88SCS  
 AGA 04/18 PTAT +1.8 +0.8UDC +2.4FLC 69%Rel PTI +0

**INDIAN ACRES MM PISTACHIO PIE USA000003076310**  
 Appraisal: 94 @ 5-00 (95/90)  
 4-10 365D 2X 26187M 5.1% 1330F 3.6% 939P 99

**VALLEY GEM GEOS HULA USA000068049246**  
 04/18 USDA PTA +166M +0.03% +13F +0.01% +7P  
 -0.5DPR +2.1PL +106NM\$ 65NM%ile +105CM\$ 49% Rel 3.14SCS  
 1 Rec YDev: +164M +26F +20P  
 2 App 04/18 PTAT +0.1 +0.5UDR +0.3FLC 52%Rel CPI +34  
 Appraisal: 78 @ 5-02 (77/78)  
 2-05 305D 2X 15880M 5.5% 878F 3.5% 553P 102  
 3-09 307D 2X 14100M 4.8% 683F 3.4% 484P 81  
 4-08 305D 2X 12430M 6.5% 809F 3.2% 400P 75  
 DTR: VALLEY GEM DUALLY HULA HOOP 87 @ 2-08 (90/85)  
 2-02 348D 2X 20630M 3.7% 757F 2.8% 577P 77

**GOLDEN J LES GEORGE USA000068006130 1GU434 A2A2**  
 04/18 USDA GPTA +146M +0.11% +26F +0.00% +5P  
 -1.0DPR +2.8PL +189NM\$ 68NM%ile +191CM\$ 97% Rel 2.96SCS  
 AGA 04/18 PTAT +0.8 +0.6UDC +0.7FLC 97%Rel PTI +47

**3D: VALLEY GEM SABERS HONEY USA000003070775**  
 Appraisal: 91 @ 5-10 (90/88)  
 3-00 365D 2X 19370M 5.8% 1123F 3.5% 678P DHIA  
 3rd Sr. 3-Year-Old NJS-Madison 2004

**VALLEY GEM NEONS HORIZON-ET USA000068022214**  
 Appraisal: 91 @ 5-07 (90/88)  
 2-04 305D 2X 19630M 5.1% 1003F 3.5% 685P 103  
 3-07 305D 2X 26310M 5.0% 1314F 3.3% 857P DHIA  
 5-00 305D 2X 24220M 5.5% 1334F 2.9% 697P DHIA  
 7-00 305D 2X 25850M 4.1% 1049F 3.1% 813P 94  
 2200D 144900M 5.2% 7476F 3.4% 4926P LIFE  
 4th 5-Year-Old NGS-Madison 2013  
 VALLEY GEM KOJACKS HAZE-ET 82 @ 2-06 (85/78)  
 VALLEY GEM KOJACKS HAZEL-ET 86 @ 2-06 (86/85)  
 VALLEY GEM KOJACKS HAZELNUT-ET 81 @ 2-06 (80/83)  
 Member, All-American Exhibitor's Herd 2016



**Valley Gem Nevers Haven**  
 Nominated All-American Fall Calf 2017  
 Maternal Family of Lot 12





**Lantz Chupps Haileys Comet EX-91**  
Reserve All-American 4-Year-Old 2011  
Dam of Lots 13 - 15  
Maternal Sister to Lot 16



**Nicleys Comets Mentor Macy-ET VG-88**  
Reserve Intermediate Champion MN State Fair 2017  
Maternal Sister to Lots 13 - 15

**Lot 13 NICLEY SPRINGER NAVAJO CORA-ETV USA000097005400**

Born: 03-12-2018 Tattoo LE S180  
Breeder: NICLEY I&K+TORMOEHLN L+POTTER B+ORMISTON G  
+ALEXANDER M  
LEBANON IN  
Owner: SPRINGER DAIRY  
PLEASANT HILL MO  
816-405-8166  
PA: +427M -0.11% -1F -0.06% +4P +20CM\$ +36NM\$  
+0.6PTAT -0.1UDC +0.5FLC +0.8DPR +1.0PL +22CPI 3.04SCS

Spring Calf

**SNIDERS RONALDS ALSTAR USA00000604761 7GU398 A2A2**  
04/18 USDA GPTA +1025M -0.09% +29F -0.08% +19P  
+0.5DPR +2.3PL +255NM\$ 73NM%ile +236CM\$ 97% Rel 3.02SCS  
AGA 04/18 PTAT -0.3 -0.6UDC +1.3FLC 97%Rel PTI +76

**LANG HAVEN LES NICOLETTE-ET USA000068009177**  
Appraisal: 91 @ 5-02 (92/92) Gold Star Dam - 2012  
3-04 365D 2X 34500M 4.5% 1540F 3.2% 1112P DHIA

**LANG HAVEN ALSTAR NAVAJO-ET USA000068047854 7GU454 A2A2**  
04/18 USDA GPTA +484M -0.14% -4F -0.06% +5P  
+2.1DPR +2.1PL +95NM\$ 47NM%ile +81CM\$ 86% Rel 2.96SCS  
AGA 04/18 PTAT +0.0 -0.9UDC +0.1FLC 79%Rel PTI +21

**LANTZ FARM R OAK MAX-ET USA000068010094**  
04/18 USDA PTA +357M +0.01% +17F -0.03% +6P  
-2.2DPR -0.7PL +30NM\$ 15NM%ile +24CM\$ 66% Rel 2.97SCS  
AGA 04/18 PTAT +0.9 +0.8UDC +0.5FLC 61%Rel PTI +20

**LANTZ CHUPPS HAILEYS COMET USA000068013782**  
04/18 USDA PTA +369M -0.08% +3F -0.06% +2P  
-0.6DPR -0.1PL -23NM\$ 24NM%ile -41CM\$ 55% Rel 3.12SCS  
2 Rec YDev: +1043M +13F +9P  
2 App 04/18 PTAT +1.1 +0.8UDR +0.9FLC 58%Rel CPI +23  
Appraisal: 91 @ 4-10 (92/87)  
2-05 365D 2X 16830M 4.4% 745F 3.2% 543P DHIA  
4-07 365D 2X 19570M 4.1% 799F 3.1% 603P DHIA  
Reserve All-American 4-Year-Old 2011  
DTR: NICLEYS COMETS MENTOR MACY-ET 88 @ 2-10 (88/86)  
Reserve Intermediate Champion MN State Fair 2017

**STOCKWELL FARMS HAILEY USA000068010287 A2A2**  
Appraisal: 94 @ 6-02 (95/94)  
3-07 365D 2X 21039M 3.9% 817F 3.3% 684P HIA  
5-11 365D 2X 24810M 3.8% 939F 3.2% 798P DHIA  
3x All-American  
Grand Champion NGS-Madison 2011

**Lot 14 MARCH '18 AMERICAN PIE X COMET PENDING**  
**Lot 15 MARCH '18 AMERICAN PIE X COMET PENDING**

Born: March 2018  
Breeder & Owner: NICLEY I&K+TORMOEHLN L+POTTER B +  
ORMISTON G +ALEXANDER M  
LEBANON IN  
317-919-1459

Spring Calves

**IDLE GOLD E CHALLENGE-ET USA00000604268 1GU418 A2A2**  
04/18 USDA GPTA -366M +0.15% +9F +0.09% +3P  
+0.9DPR +1.7PL +153NM\$ 57NM%ile +179CM\$ 98% Rel 2.86SCS  
AGA 04/18 PTAT +0.0 +0.3UDC +1.1FLC 98%Rel PTI +33

**INDIAN ACRES AMERICAN PIE USA000068016348 31GU618 A2A2**  
04/18 USDA GPTA +331M -0.11% -5F -0.03% +5P  
+0.0DPR +3.8PL +156NM\$ 57NM%ile +155CM\$ 96% Rel 2.77SCS  
AGA 04/18 PTAT +0.8 +1.1UDC +2.2FLC 96%Rel PTI +52

**INDIAN ACRES MM PISTACHIO PIE USA000003076310**  
Appraisal: 94 @ 5-00 (95/90)  
4-10 365D 2X 26187M 5.1% 1330F 3.6% 939P 99

**LANTZ CHUPPS HAILEYS COMET USA000068013782**  
Appraisal: 91 @ 4-10 (92/87)  
2-05 365D 2X 16830M 4.4% 745F 3.2% 543P DHIA  
4-07 365D 2X 19570M 4.1% 799F 3.1% 603P DHIA  
Reserve All-American 4-Year-Old 2011





**Stockwell Farms Hailey EX-94**  
 5-11 365D 24,810M 3.8% 939F 3.2% 798P  
 3x All-American  
 Grand Champion NGS-Madison 2011  
 Dam of Lot GG16  
 Granddam of Lots 13 - 15

**Lot GG16 NICLEYS HAILEYS HONEY-ET 840003138647416**

Born: 04-25-2017 Tattoo LE N71  
 Breeder & Owner: NICLEY I&K+TORMOEHLN L+POTTER  
 B+ORMISTON G+ALEXANDER M  
 LEBANON IN  
 317-919-1459  
 PA: +297M -0.12% -8F -0.02% +6P +75CM\$ +79NM\$  
 +1.3PTAT +1.0UDC +1.8FLC +0.5DPR +2.4PL +46CPI 2.98SCS

Spring Yearling  
**Guernsey Gold Contest Consignment -**  
**Please see inside back cover of catalog for rules**

**INDIAN ACRES AMERICAN PIE USA000068016348 31GU618 A2A2**  
 04/18 USDA GPTA +331M -0.11% -5F -0.03% +5P  
 +0.0DPR +3.8PL +156NM\$ 57NM%ile +155CM\$ 96% Rel 2.77SCS  
 AGA 04/18 PTAT +0.8 +1.1UDC +2.2FLC 96%Rel PTI +52

**IDLE GOLD E CHALLENGE-ET USA00000604268 1GU418 A2A2**  
 04/18 USDA GPTA -366M +0.15% +9F +0.09% +3P  
 +0.9DPR +1.7PL +153NM\$ 57NM%ile +179CM\$ 98% Rel 2.86SCS  
 AGA 04/18 PTAT +0.0 +0.3UDC +1.1FLC 98%Rel PTI +33

**STOCKWELL FARMS HAILEY USA000068010287 A2A2**  
 04/18 USDA GPTA +262M -0.13% -11F -0.01% +7P  
 +1.0DPR +1.0PL +1NM\$ 31NM%ile -5CM\$ 67% Rel 3.18SCS  
 3 Rec YDev: +1616M +10F +43P  
 2 App 04/18 PTAT +1.8 +0.8UDR +1.4FLC 68%Rel CPI +39  
 Appraisal: 94 @ 6-02 (95/94)  
 3-07 365D 2X 21039M 3.9% 817F 3.3% 684P HIA  
 5-11 365D 2X 24810M 3.8% 939F 3.2% 798P DHIA  
*All-American & Junior All-American Sr. 3-Year-Old 2008*  
*All-American & Junior All-American 5-Year-Old 2010*  
*All-American Aged Cow 2011*  
*Junior All-American & Res. All-American Sr. 2-Year-Old 2007*  
*Nominated All-American Total Performance Cow 2010 & 2011*  
*Total Performance Cow NGS-Louisville 2010*  
*Total Performance Cow NGS-Madison 2011*  
*Senior & Grand Champion NGS & NJS Louisville 2010*  
*Senior & Grand Champion NGS-Madison 2011*  
*Grand Champion NJS-Louisville 2008*  
*Reserve Senior & Grand Champion NGS-Madison 2010*  
 DTRS: LANTZ CHUPPS HAILEYS COMET 91 @ 4-10 (92/87)  
 4-07 365D 2X 19570M 4.1% 799F 3.1% 603P DHIA  
*Reserve All-American 4-Year-Old 2011*  
 CHUPPS J A DYNASTY HAILEY JO 88 @ 4-06 (88/90)  
 5-05 317D 2X 25030M 4.2% 1046F 3.5% 884P 97  
 NICLEY RIPLEY CRUNCH HARMONY-ET 85 @ 2-01 (84/85)  
 NICLEY RIPLEY PIE HAPPY-ETV 87 @ 2-04 (87/85)  
 CHUPPS HILLPOINT FAME HESTER-ET 88 @ 4-01 (92/86)  
 CHUPPS HILLPOINT F HAILEYS HOLLY-ET 85 @ 3-04 (86/83)  
 2-09 335D 3X 20720M 4.1% 857F 3.6% 743P 99  
 NICLEYS HAILEYS PIE HADDIE-ET 84 @ 2-11 (83/83)  
 2-02 356D 2X 24420M 4.3% 1049F 3.3% 809P 96  
 NICLEYS HAILEY HOTSHOT-ET 84 @ 2-08 (85/84)

**INDIAN ACRES MM PISTACHIO PIE USA000003076310**  
 Appraisal: 94 @ 5-00 (95/90)  
 4-10 365D 2X 26187M 5.1% 1330F 3.6% 939P 99

**COULEE CREST RONALD FRITZ USA00000604842 1GU426**  
 04/18 USDA PTA +57M +0.04% +10F +0.04% +8P  
 +2.5DPR +0.3PL +104NM\$ 52NM%ile +110CM\$ 77% Rel 3.14SCS  
 AGA 04/18 PTAT -0.9 -0.8UDC -1.1FLC 73%Rel PTI +21

**MAPLE BUD LOTTO HILLARY USA000003067761**  
 Appraisal: 83 @ 6-07 (84/80)  
 2-09 332D 2X 10230M 4.5% 464F 3.6% 372P DHIA  
 3-10 305D 2X 10880M 4.6% 501F 3.6% 389P DHIA  
 5-02 286D 2X 15400M 4.5% 697F 3.4% 519P 90  
 6-01 276D 2X 14020M 4.4% 622F 3.2% 450P 92  
 DTR: MAPLE BUD LORD HILDA 90 @ 5-05 (90/91)  
 3-03 365D 2X 26310M 4.7% 1230F 3.6% 956P DHIA

**3D: MAPLE BUD UNO HANNAH USA000003041079**  
 Appraisal: 83 @ 4-00

**4D: GR-MAPLE BUD ADMIRAL HAZEL USA000002988004**  
 Appraisal: 89 @ 8-10  
 4-09 305D 2X 14950M 5.0% 746F 3.5% 526P DHIA



**Flambeau Manor Glacier Lynn-ET EX-92**  
185,661M 5.4% 10,115F 3.7% 6,836P Life  
Granddam of Lot 17



**Flambeau Manor M Lynette EX-91**  
3-04 365D 23,338M 4.8% 1,131F 3.3% 780P  
Maternal Sister to Dam of Lot 17

**Lot 17 FLAMBEAU MANOR C LINDA**

**USA000097004256**

Born: 07-05-2017 Tattoo LE A676  
Breeder & Owner: VAN DOORN GARY  
TONY WI  
715-532-3857

Summer Yearling

PA: +123M +0.10% +23F -0.01% +3P +178CM\$ +187NM\$  
+1.6PTAT +1.3UDC +1.0FLC +0.0DPR +2.0PL +56CPI 2.94SCS

**SNIDERS OPTION AARON-ET USA000000604670 7GU395 A2A2**  
04/18 USDA GPTA +275M +0.15% +39F -0.01% +8P  
-3.5DPR +0.4PL +134NM\$ 52NM%ile +135CM\$ 98% Rel 2.94SCS  
AGA 04/18 PTAT +1.4 +1.1UDC +2.2FLC 99%Rel PTI +57

**JENS GOLD AARON COPPER-ET USA000068027038 14GU318 A2A2**

04/18 USDA GPTA +372M +0.07% +29F -0.04% +5P  
-0.9DPR +2.7PL +245NM\$ 68NM%ile +240CM\$ 90% Rel 2.86SCS  
AGA 04/18 PTAT +2.2 +1.7UDC +1.9FLC 89%Rel PTI +71

**JENS GOLD DOUBLE L CINCH USA000068007628**  
Appraisal: 90 @ 4-05 (90/86) Gold Star Dam - 2009  
2-11 365D 2X 21436M 5.1% 1101F 3.3% 705P 97

**FLAMBEAU MANOR LEVI LARISSA-ET USA000097000456**

04/18 USDA PTA -126M +0.13% +17F +0.02% +0P  
+0.9DPR +1.3PL +128NM\$ 72NM%ile +134CM\$ 47% Rel 3.01SCS  
1 Rec YDev: -145M +26F +9P  
1 App 04/18 PTAT +1.0 +0.9UDR +0.0FLC 48%Rel CPI +37  
Appraisal: 80 @ 2-02 (82/78)  
2-00 305D 2X 14956M 4.6% 695F 3.4% 513P Proj. Act.

**MARODORE AARONS LEVI-ET USA000068025119 7GU438 A2A2**

04/18 USDA GPTA -49M +0.02% +1F -0.03% -7P  
+0.7DPR +1.6PL +31NM\$ 15NM%ile +24CM\$ 90% Rel 2.94SCS  
AGA 04/18 PTAT +1.5 +0.9UDC +1.3FLC 87%Rel PTI +26

**3D: FLAMBEAU MANOR ENHANCER LANA USA000003043629**

Appraisal: 92 @ 7-11 (90/90) Gold Star Dam - 2008  
5-10 365D 2X 30271M 5.4% 1645F 3.2% 968P DHIA  
1980D 130421M 4.9% 6454F 3.3% 4293P LIFE  
DTRS: FLAMBEAU MANOR DECISION LORI-ET 90 @ 8-02 (88/90)  
Gold Star Dam - 2013  
3-09 365D 3X 44250M\*5.9% 2600F\*3.0% 1313P\* 94  
FLAMBEAU MANOR TILLER LEONA-ET 92 @ 6-00 (92/90)  
4-11 365D 2X 18600M 4.8% 896F 3.5% 643P DHIA

**FLAMBEAU MANOR GLACIER LYNN-ET USA000068009478**

Appraisal: 92 @ 6-08 (92/87) Gold Star Dam - 2010  
2-02 306D 2X 17481M 4.6% 798F 3.3% 573P 95  
3-02 353D 2X 22620M 4.6% 1039F 3.5% 782P DHIA  
4-04 365D 2X 28353M 5.7% 1620F 3.5% 980P HIA  
5-11 365D 2X 30410M 5.6% 1712F 3.3% 1008P DHIA  
8-00 365D 2X 28440M 5.1% 1452F 3.4% 958P DHIA  
2858D 185661M 5.4% 10115F 3.7% 6836P LIFE  
FLAMBEAU MANOR M LYNETTE 91 @ 5-02 (88/91)  
3-04 365D 2X 23338M 4.8% 1131F 3.3% 780P HIA  
FLAMBEAU MANOR LEVI LISETTE-ET 83 @ 2-04 (84/83)  
1-10 365D 2X 18780M 4.4% 835F 3.3% 618P DHIA

**4D: FLAMBEAU MANOR VOL LAURA USA000003022186**

Appraisal: 90 @ 4-07 Gold Star Dam - 2001  
4-02 305D 2X 18260M 4.2% 765F 3.7% 680P DHIA

**5D: FLAMBEAU MANOR LESLIE USA000002947026**

Appraisal: 90 @ 3-08 Gold Star Dam - 1992  
3-05 308D 2X 17320M 4.3% 738F 3.8% 655P DHIA

**6D: FLAMBEAU MANOR LAUREL USA000002861817**

Appraisal: 80 @ 9-04 Gold Star Dam - 1992  
5-00 336D 2X 19516M 4.4% 863F 3.7% 717P DHIA  
3141D 165618M 4.5% 7517F 3.7% 6075P LIFE



**Flambeau Manor P Sherry VG-82**  
 Nominated All-American Yearling in Milk 2016  
 Maternal Sister to Dam of Lot 18

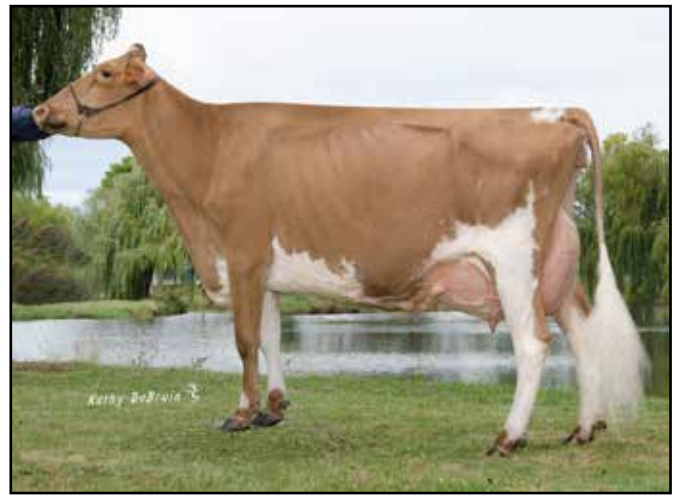

**Flambeau Manor Fame Sheba-ET EX-92**  
 3-11 305D 24,910M 5.1% 1,277F 3.3% 818P  
 Reserve All-American 4-Year-Old 2017  
 Maternal Family of Lot 18

**Lot 18 FLAMBEAU MANOR ML SABLE**

**USA000097005398**

Born: 02-02-2018 Tattoo LE A689  
 Breeder & Owner: VAN DOORN GARY  
 TONY WI  
 715-532-3857

Winter Calf

PA: -278M +0.08% +0F +0.05% -2P +62CM\$ +62NM\$  
 +0.7PTAT +0.5UDC +0.7FLC +0.0DPR +2.1PL +17CPI 2.95SCS

**FLAMBEAU MANOR TILLER LES-ET USA000000604826 1GU428 A2A2**

04/18 USDA GPTA -265M +0.09% +4F +0.00% -8P  
 -1.4DPR +1.0PL -15NM\$ 15NM%ile -18CM\$ 97% Rel 3.08SCS  
 AGA 04/18 PTAT +1.2 +1.5UDC +0.4FLC 97%Rel PTI +7

**FLAMBEAU MANOR MCLOVIN USA000097004253 A2A2**

04/18 USDA GPTA -505M +0.12% -2F +0.09% -2P  
 +0.9DPR +2.7PL +100NM\$ 52NM%ile +125CM\$ 50% Rel 2.86SCS  
 AGA 04/18 PTAT +0.4 +0.3UDC +0.2FLC 49%Rel PTI +17

**FLAMBEAU MANOR HRY LOTUS-ET USA000068009481**

Appraisal: 90 @ 8-00 (89/88)  
 10-00 365D 2X 22050M 5.2% 1146F 4.1% 898P DHIA

**FLAMBEAU MANOR ADACKA SABLE-ET USA000097000458**

PA: -50M +0.03% +2F +0.01% -1P -2CM\$ +24NM\$  
 +0.9PTAT +0.7UDC +1.2FLC -0.9DPR +1.5PL +19CPI 3.04SCS  
 2-04 305D 2X 14734M 4.4% 650F 3.5% 514P Proj. Act.

**SNIDERS DEEMAND ADACKA-ET USA000068003052 76GU805**

04/18 USDA GPTA +199M +0.01% +10F -0.02% +3P  
 -2.8DPR -1.6PL -120NM\$ 5NM%ile -135CM\$ 95% Rel 3.35SCS  
 AGA 04/18 PTAT +1.1 +0.5UDC +1.9FLC 94%Rel PTI +13

**3D: FLAMBEAU MANOR MARK SHARON USA000003072412**

Appraisal: 92 @ 9-04 (94/88)  
 6-10 365D 2X 19250M 5.0% 968F 3.6% 692P 94  
 2845D 113330M 5.1% 5775F 3.7% 4207P LIFE

**FLAMBEAU MANOR YB SHARON USA000068043609**

Appraisal: 91 @ 5-08 (90/92)  
 2-00 304D 2X 14610M 4.6% 674F 3.6% 523P 96  
 3-00 300D 2X 16950M 4.6% 782F 3.6% 615P 98  
 4-00 308D 2X 18560M 4.8% 890F 3.6% 660P 98  
 5-00 365D 2X 20250M 4.5% 903F 3.6% 737P DHIA  
 6-05 365D 2X 27950M 4.7% 1320F 3.4% 958P DHIA  
 1794D 103570M 4.7% 4820F 3.6% 3713P LIFE  
 FLAMBEAU MANOR PRADA SHIRLAN 87 @ 2-07 (88/85)  
 2-04 365D 2X 24560M 3.8% 929F 3.2% 797P DHIA  
 FLAMBEAU MANOR P SHERRY 82 @ 3-00 (83/88)  
 1-10 321D 2X 10840M 5.0% 541F 3.6% 386P 97  
 Nominated All-American Yearling in Milk 2016

**4D: FLAMBEAU MANOR M SUSIE USA000003022198**

Appraisal: 88 @ 10-01  
 9-04 365D 2X 18510M 4.7% 874F 3.6% 673P 94  
 3323D 146689M 5.2% 7575F 3.7% 5419P LIFE





**Dairyman Aaron Leona EX-90**  
 164,820M 5.5% 8,995F 3.9% 6,425P Life  
 Granddam of Lot 19

**Lot 19 DAIRYMAN LAREDO 3216 LONDON 840003134201816**

Born: 08-11-2016 Tag # 3216  
 Breeder & Owner: HOARDS DAIRYMAN FARM  
 FORT ATKINSON WI  
 920-563-4822

04/18 USDA GPTA +361M +0.15% +43F +0.06% +22P  
 -1.2DPR +0.9PL +232NM\$ 91NM%ile +247CM\$ 48% Rel 3.11SCS  
 0 App 04/18 PTAT +0.2 +0.3UDR -0.6FLC 48%Rel CPI +60

**OAK KNOB MAXIE LAREDO USA000068018049 54GU455 A1A2**

04/18 USDA GPTA +282M +0.11% +33F +0.01% +11P  
 -0.1DPR +1.6PL +211NM\$ 68NM%ile +213CM\$ 94% Rel 3.07SCS  
 AGA 04/18 PTAT +0.0 +0.7UDC -0.9FLC 94%Rel PTI +49

**DAIRYMAN SUPER LUX LEOLA USA000068883979**

04/18 USDA PTA -32M +0.15% +24F +0.09% +15P  
 +0.0DPR +0.2PL +131NM\$ 72NM%ile +157CM\$ 56% Rel 2.99SCS  
 4 Rec YDev: -468M +39F +28P  
 3 App 04/18 PTAT +0.4 -0.7UDR -0.3FLC 60%Rel CPI +31  
 Appraisal: 79 @ 4-08 (78/82)  
 1-10 290D 3X 17720M 5.2% 926F 3.8% 682P 93  
 2-11 272D 3X 17160M 5.4% 922F 4.0% 691P 92  
 4-01 324D 3X 21140M 5.0% 1048F 4.0% 854P 94  
 DTRS: DAIRYMAN YOGIBEAR LEXICAN 82 @ 2-01 (85/83)  
 DAIRYMAN GARY 2049 85 @ 4-09 (82/85)  
 3-01 365D 3X 29700M 4.8% 1414F 3.7% 1096P DHIA

Junior 2 Year-Old  
 Bred 9/29/17 Due 7/11/18  
 Coulee Crest Conqueror Logo 68048419 1GU448 +91GPTI A2A2  
 Ultrasound Female

**MARFRED MAXIE-ET USA00000603635 54GU440**

04/18 USDA GPTA +404M -0.05% +10F -0.03% +8P  
 -2.4DPR -1.1PL +2NM\$ 15NM%ile -3CM\$ 94% Rel 2.96SCS  
 AGA 04/18 PTAT -0.7 +0.3UDC -3.0FLC 94%Rel PTI -28

**OAK KNOB NUT LAVISH USA000003073678**

Appraisal: 92 @ 7-09 (93/91)  
 6-11 365D 2X 30410M 4.5% 1355F 3.5% 1061P DHIA

**PINE RIDGE SUPER LUX-ET USA00000604313 7GU385**

04/18 USDA GPTA +441M +0.03% +25F +0.02% +18P  
 +1.3DPR -0.2PL +143NM\$ 57NM%ile +146CM\$ 90% Rel 3.15SCS  
 AGA 04/18 PTAT +0.1 -0.8UDC -0.5FLC 88%Rel PTI +37

**DAIRYMAN AARON LEONA USA000064739008**

Appraisal: 90 @ 5-05 (90/90)  
 2-00 365D 3X 21440M 5.9% 1265F 3.6% 774P DHIA  
 3-07 365D 3X 22760M 5.4% 1228F 3.9% 887P DHIA  
 5-03 307D 3X 23350M 5.0% 1170F 3.7% 863P DHIA  
 6-03 365D 3X 29320M 5.6% 1629F 3.8% 1118P DHIA  
 7-08 362D 3X 31310M 5.2% 1640F 4.0% 1245P DHIA  
 8-10 365D 3X 27770M 5.3% 1480F 4.1% 1148P DHIA  
 2306D 164820M 5.5% 8995F 3.9% 6425P LIFE





**Dix Lee Ozzy Donna EX-91**

4-05 365D 29,380M 4.1% 1,216F 3.1% 898P  
Total Performance Cow NGS-Louisville 2017  
Maternal Family of Lot 20



**Dix Lee Kojack Design EX-91**

4-11 365D 28,600M 4.7% 1,350F 3.8% 1,082P  
106,250M 5.1% 5,373F 3.9% 4,140P Life  
Maternal Family of Lot 20

**Lot 20 DIX-LEE METHOD DARWYN**

**840003149154015**

Born: 12-08-2017 Tag # 281  
Breeder & Owner: DIXON STEVEN KEITH  
PHILLIPSBURG MO  
417-589-2906

Winter Calf

PA: -235M -0.05% -19F -0.01% -9P -156CM\$ -156NM\$  
-0.2PTAT +0.1UDC +0.8FLC +0.4DPR -2.0PL -27CPI 3.04SCS

**VILLA CREST GH DIRECTOR USA00000603601**

04/18 USDA PTA -251M -0.15% -37F -0.07% -20P  
+0.2DPR -4.4PL -324NM\$ 0NM%ile -340CM\$ 80% Rel 2.85SCS  
AGA 04/18 PTAT -0.9 -0.1UDC +0.3FLC 75%Rel PTI -81

**MAR RAL METHOD-TW USA000078006539 A2A2**

PA: -247M -0.13% -33F -0.05% -16P -258CM\$ -269NM\$  
+0.4PTAT +0.6UDC +1.2FLC -0.8DPR -2.3PL -51PTI 3.08SCS

**MAR RAL TILLER MARTHA-ET USA000068044926**

Appraisal: 93 @ 4-09 (92/92)  
3-02 365D 2X 24150M 4.2% 1025F 3.1% 752P DHIA

**DIX-LEE ROYCE DARIN-TW 840003149154014**

PA: -222M +0.03% -5F +0.04% -1P -53CM\$ -42NM\$  
-0.7PTAT -0.5UDC +0.4FLC +1.5DPR -1.7PL -3CPI 2.99SCS

**VILLA CREST ROYCE USA000068047904**

04/18 USDA PTA -266M +0.03% -6F +0.03% -3P  
+2.8DPR -1.5PL -3NM\$ 15NM%ile +4CM\$ 72% Rel 3.01SCS  
AGA 04/18 PTAT -0.5 +0.1UDC +0.1FLC 63%Rel PTI +3

**3D: DIX LEE BEAU DARLA USA000068012686**

Appraisal: 87 @ 5-06 (85/90)  
6-04 365D 2X 22320M 4.0% 901F 3.6% 811P DHIA  
1762D 102400M 4.3% 4379F 3.7% 3808P LIFE

**4D: DIX LEE PKING DAISY USA000003068181**

Appraisal: 83 @ 5-03 (81/87)  
4-08 328D 2X 17930M 4.8% 869F 3.5% 633P 94

**5D: DIX LEE SMOKEY DAZZLE USA000003049379**

Appraisal: 90 @ 7-00 (90/87)  
6-03 365D 2X 23990M 4.0% 961F 3.2% 779P DHIA

**DIX LEE JESTER DARLYN USA000068030505**

04/18 USDA PTA -177M +0.02% -4F +0.04% +2P  
+0.1DPR -1.8PL -80NM\$ 11NM%ile -68CM\$ 53% Rel 2.97SCS  
5 Rec YDev: -277M -2F +7P  
4 App 04/18 PTAT -0.9 -1.1UDR +0.7FLC 61%Rel CPI -9  
Appraisal: 86 @ 5-01 (84/88)  
6-06 338D 2X 19610M 4.3% 850F 3.5% 678P 98  
DTR: DIX-LEE JOHNNY DANA-TW 85 @ 3-03 (85/85)  
3-01 330D 2X 16390M 4.7% 770F 3.5% 569P 97

**Lot 21 GR-DIX-LEE METHOD KRystal****840003149154019**

Born: 03-01-2018 Tag # 285

Spring Calf

Breeder &amp; Owner: DIXON STEVEN KEITH

PHILLIPSBURG MO

417-589-2906

PA: +38M -0.13% -21F -0.06% -9P -121CM\$ -120NM\$  
-0.1PTAT +0.3UDC +0.5FLC +0.6DPR -1.3PL -26CPI 2.98SCS**VILLA CREST GH DIRECTOR USA000000603601**04/18 USDA PTA -251M -0.15% -37F -0.07% -20P  
+0.2DPR -4.4PL -324NM\$ 0NM%ile -340CM\$ 80% Rel 2.85SCS  
AGA 04/18 PTAT -0.9 -0.1UDC +0.3FLC 75%Rel PTI -81**MAR RAL METHOD-TW USA000078006539 A2A2**PA: -247M -0.13% -33F -0.05% -16P -258CM\$ -269NM\$  
+0.4PTAT +0.6UDC +1.2FLC -0.8DPR -2.3PL -51PTI 3.08SCS**MAR RAL TILLER MARTHA-ET USA000068044926**Appraisal: 93 @ 4-09 (92/92)  
3-02 365D 2X 24150M 4.2% 1025F 3.1% 752P DHIA**PR-DIX-LEE ROYCE KRISTA 840003129018235**04/18 USDA PTA +323M -0.13% -9F -0.06% -1P  
+2.0DPR -0.3PL +29NM\$ 40NM%ile +16CM\$ 38% Rel 2.87SCS  
1 Rec YDev: +999M -25F -22P  
1 App 04/18 PTAT -0.6 +0.0UDR -0.2FLC 44%Rel CPI +0  
Appraisal: 82 @ 2-08 (81/85)  
2-01 365D 2X 17220M 3.9% 679F 2.9% 496P DHIA  
3-03 305D 2X 17662M 4.2% 735F 3.2% 562P Proj. Act.**VILLA CREST ROYCE USA000068047904**04/18 USDA PTA -266M +0.03% -6F +0.03% -3P  
+2.8DPR -1.5PL -3NM\$ 15NM%ile +4CM\$ 72% Rel 3.01SCS  
AGA 04/18 PTAT -0.5 +0.1UDC +0.1FLC 63%Rel PTI +3**GT-DIX LEE KLAUS KRISTEN USA000068027125**Appraisal: 88 @ 5-05 (88/84)  
2-03 344D 2X 14070M 3.8% 530F 3.0% 422P 96  
3-05 365D 2X 22480M 3.3% 734F 3.0% 678P DHIA  
4-10 357D 2X 26000M 3.3% 858F 3.2% 823P 96  
6-00 310D 2X 22600M 3.5% 788F 3.0% 682P 96  
7-00 365D 2X 23000M 3.5% 795F 3.0% 701P DHIA  
8-04 320D 2X 21240M 3.4% 718F 2.9% 626P 96  
2233D 137090M 3.5% 4738F 3.1% 4197P LIFE  
DTR: PR-DIX LEE JOHNNY KRYSSIE 88 @ 5-00 (90/88)  
4-10 356D 2X 17400M 3.6% 618F 3.2% 561P 97**Lot 22 SPRING RIVER PISTOLL MURPHEY 840003143864461**

Born: 03-08-2018 Tag # 690

Spring Calf

Breeder &amp; Owner: OGLE LANI MARIE

MOUNT VERNON MO

417-388-0185

PA: +8M +0.01% +2F -0.02% -4P +17CM\$ +23NM\$  
+0.8PTAT +0.7UDC +0.9FLC -0.3DPR +1.3PL +15CPI 3.01SCS**GOLDEN J SKIPPER GARY USA000068013855 7GU428 A2A2**04/18 USDA GPTA +779M -0.09% +18F -0.04% +18P  
-1.2DPR -0.9PL +23NM\$ 15NM%ile +5CM\$ 95% Rel 3.30SCS  
AGA 04/18 PTAT +0.3 -0.2UDC -0.5FLC 94%Rel PTI +24**MARODORE GARY PISTOLL-ET USA000068039918 7GU463 A2A2**04/18 USDA GPTA +492M +0.03% +28F -0.03% +10P  
-0.7DPR +0.3PL +80NM\$ 31NM%ile +66CM\$ 64% Rel 3.22SCS  
AGA 04/18 PTAT +1.0 +0.1UDC +1.3FLC 53%Rel PTI +49**MARODORE YOGIS PROMISE USA000068030933 A2A2**Appraisal: 90 @ 5-01 (89/86)  
4-00 365D 2X 36740M 5.0% 1824F 3.1% 1144P DHIA**SPRING RIVER MADELYN USA000078004741**04/18 USDA PTA -477M -0.02% -25F -0.01% -17P  
+0.2DPR +2.3PL -34NM\$ 21NM%ile -32CM\$ 40% Rel 2.79SCS  
1 Rec YDev: -2820M -128F -83P  
2-04 283D 2X 7660M 4.0% 304F 3.2% 243P 96  
3-04 305D 2X 14274M 3.8% 544F 3.1% 446P Proj. Act.**SNIDERS GRUMPY ASSAULT-ET USA000068045133 7GU452 A2A2**04/18 USDA GPTA -675M +0.14% -7F +0.01% -21P  
+0.3DPR +3.5PL +44NM\$ 26NM%ile +47CM\$ 85% Rel 2.85SCS  
AGA 04/18 PTAT +1.1 +1.3UDC +1.6FLC 78%Rel PTI +7**SPRING RIVER MADISON USA000068024585**Appraisal: 80 @ 4-00 (80/78)  
2-08 274D 2X 8260M 3.9% 325F 3.1% 258P 96  
3-09 289D 2X 11190M 3.8% 426F 3.2% 353P 97  
4-08 365D 2X 13320M 3.6% 479F 3.1% 414P DHIA  
6-00 312D 2X 13640M 3.9% 531F 3.0% 413P 97  
7-00 365D 2X 15400M 4.0% 616F 3.3% 501P DHIA  
DTR: SPRING RIVER LONE STAR MELINDA 86 @ 3-11 (86/84)  
3-08 365D 2X 17060M 3.8% 643F 3.3% 571P DHIA**3D: SPRING RIVER FORTUNE MADDY USA000068012199**Appraisal: 85 @ 2-10 (85/84)  
2-06 347D 2X 17080M 3.9% 661F 3.1% 530P DHIA



**Coulee Crest Skipper Jewel EX-90**

5-07 365D 3X 29,390M 4.6% 1,356F 3.2% 943P  
 101,090M 4.7% 4,732F 3.2% 3,250P Life  
 5th Dam of Lot 23



**Coulee Crest Chall Jade-ET VG-84**

4-03 365D 3X 31,230M 4.6% 1,431F 3.4% 1,067P  
 4th Yearling in Milk NGS-Madison 2010  
 Full Sister to 4th Dam of Lot 23

**Lot 23 COULEE CREST LADYSMAN JETTA USA000097005261**

Born: 03-14-2018 Tattoo LE P920

Breeder & Owner: COULEE CREST LLC  
 CASHTON WI  
 608-633-2321

PA: -75M +0.04% +3F +0.03% +2P +35CM\$ +42NM\$  
 +0.8PTAT +0.6UDC +0.5FLC -0.2DPR +1.3PL +20CPI 3.04SCS

**FLAMBEAU MANOR LADYS MAN USA000078006572 7GU468 A2A2**

04/18 USDA GPTA -81M -0.04% -10F -0.01% -4P  
 +0.0DPR +1.5PL -30NM\$ 15NM%ile -36CM\$ 50% Rel 3.10SCS  
 AGA 04/18 PTAT +1.5 +1.2UDC +1.3FLC 49%Rel PTI +18

**COULEE CREST CACTUS JETTA USA000097001705 A2A2**

PA: -69M +0.11% +16F +0.06% +8P +105CM\$ +113NM\$  
 +0.0PTAT +0.0UDC -0.4FLC -0.3DPR +1.0PL +22CPI 2.98SCS  
 1-11 305D 3X 20174M 5.3% 1067F 3.4% 688P Proj. Act.

**3D: COULEE CREST YOGI JORDAN-ET USA000068046626**

Appraisal: 90 @ 3-04 (90/88)  
 3-03 365D 3X 26910M 5.6% 1496F 3.6% 969P DHIA

**4D: COULEE CREST CHALL JANELLE-ET USA000068023998**

Appraisal: 84 @ 5-04 (82/85)  
 3-07 365D 3X 30270M 4.9% 1497F 3.4% 1033P DHIA

**5D: COULEE CREST SKIPPER JEWEL USA000068002528**

Appraisal: 90 @ 4-08 (90/88)  
 5-07 365D 3X 29390M 4.6% 1356F 3.2% 943P DHIA  
 1632D 101090M 4.7% 4732F 3.2% 3250P LIFE

Spring Calf

**MARODORE AARONS LEVI-ET USA000068025119 7GU438 A2A2**

04/18 USDA GPTA -49M +0.02% +1F -0.03% -7P  
 +0.7DPR +1.6PL +31NM\$ 15NM%ile +24CM\$ 90% Rel 2.94SCS  
 AGA 04/18 PTAT +1.5 +0.9UDC +1.3FLC 87%Rel PTI +26

**FLAMBEAU MANOR RO LAUREN-ET USA000068043597**

Appraisal: 95 @ 7-09 (96/92)  
 5-07 365D 2X 26310M 4.8% 1274F 3.4% 902P DHIA

**WEE ACRES CBS CHALLENGE CACTUS USA000068038394 91GU5533 A1A2**

04/18 USDA GPTA +235M +0.01% +12F +0.05% +16P  
 +0.4DPR +1.6PL +178NM\$ 68NM%ile +196CM\$ 54% Rel 2.88SCS  
 AGA 04/18 PTAT +0.0 +0.0UDC -0.2FLC 46%Rel PTI +39

**COULEE CREST MAXIM JETTA USA000078002927**

Appraisal: 78 @ 3-05 (78/78)  
 1-11 303D 3X 17990M 5.6% 1009F 3.5% 634P 93  
 2-11 365D 3X 21480M 6.0% 1282F 3.7% 789P DHIA

**Coulee Crest Kringle Jackie VG-88**

4th Sr. 2-Year-Old NGS-Madison 2013  
 Maternal Family of Lot 23







**Four Winds Regis Disco EX-93**  
6-03 305D 24,780M 5.2% 1,299F 2.9% 726P  
Granddam of Lot 24

**Discos Magician Dina-ET VG-80**  
Nominated All-American Spring Calf 2015  
Full Sister to Dam of Lot 24

**Lot 24 VALLEY GEM CIMERON DAMSEL USA000097005073**

Born: 06-20-2017 Tattoo LE 1548 RE VGF  
Breeder & Owner: VALLEY GEM FARMS  
CUMBERLAND WI  
715-419-0745  
PA: -208M +0.07% +2F +0.01% -6P +86CM\$ +73NM\$  
+0.2PTAT +0.1UDC +0.3FLC +0.7DPR +1.7PL +7CPI 2.84SCS

Summer Yearling

**ABIQUA ACRES ALSTAR V I P USA000068042650 7GU450 A2A2**  
04/18 USDA GPTA -405M +0.13% +4F +0.07% -1P  
+3.4DPR +4.2PL +263NM\$ 73NM%ile +295CM\$ 90% Rel 2.55SCS  
AGA 04/18 PTAT -0.8 -0.3UDC -0.9FLC 86%Rel PTI +30

**JENS GOLD VIP CIMERON-ET USA000068033040 7GU464 A2A2**  
04/18 USDA GPTA -100M +0.14% +19F +0.02% +0P  
+2.2DPR +3.8PL +277NM\$ 78NM%ile +291CM\$ 52% Rel 2.71SCS  
AGA 04/18 PTAT +0.3 +0.4UDC +0.4FLC 51%Rel PTI +52

**JENS GOLD DOUBLE L CINCH USA000068007628**  
Appraisal: 90 @ 4-05 (90/86) Gold Star Dam - 2009  
2-11 365D 2X 21436M 5.1% 1101F 3.3% 705P 97

**DISCOS MM FANCY DANCER-ET USA000078005541**  
PA: -316M -0.01% -16F +0.00% -11P -120CM\$ -131NM\$  
+0.1PTAT -0.2UDC +0.1FLC -0.9DPR -0.5PL -40CPI 2.96SCS

**FOUR WINDS MAGICMAN-ET USA000000602265 72GU120 A1A2**  
04/18 USDA GPTA -293M +0.04% -7F +0.02% -6P  
-1.7DPR +0.2PL -69NM\$ 10NM%ile -63CM\$ 97% Rel 2.94SCS  
AGA 04/18 PTAT +0.3 -0.4UDC +0.3FLC 97%Rel PTI -27

**3D: FOUR WINDS F O A DIRTY DANCING USA000003078335**  
Appraisal: 91 @ 5-07 (93/90)  
4-03 286D 2X 12660M 4.8% 609F 3.4% 425P 99

**4D: FOUR WINDS FAY DEE DANCER-ET USA000003063359**  
Appraisal: 94 @ 8-03 (95/96)  
6-00 365D 2X 26270M 4.3% 1127F 3.2% 832P DHIA  
1923D 113560M 4.7% 5339F 3.3% 3769P LIFE

**5D: WESTLYNN TOM DEE USA000002963901**  
Appraisal: 96 @ 10-05  
9-08 365D 2X 25890M 4.5% 1172F 3.5% 905P DHIA  
1807D 110740M 4.7% 5208F 3.6% 4001P LIFE  
*All-American Aged Cow 1994, 1995, 1996*  
*All-American 4-Year-Old 1993*  
*Reserve All-American Sr. 2-Year-Old 1991*  
*Grand Champion NGS-Madison 1993, 1994, 1995, 1996*  
*Grand Champion NGS-Louisville 1996*  
*Reserve Supreme Champion World Dairy Expo 1995*

**FOUR WINDS REGIS DISCO USA000068014983**  
Appraisal: 93 @ 6-07 (94/92)  
2-05 365D 2X 17630M 3.9% 685F 3.2% 565P DHIA  
3-10 305D 2X 19210M 4.7% 894F 3.1% 596P 73  
6-03 305D 2X 24780M 5.2% 1299F 2.9% 726P DHIA  
*Nominated All-American Best 3 Females 2009*  
*Nominated All-American Exhibitor's Herd 2009*  
DISCO FAME DINA 90 @ 3-07 (90/87)  
3-06 339D 2X 17320M 4.1% 706F 3.6% 622P 98  
*Grand Champion Wisconsin State Fair 2016 & 2017*  
DISCOS PATRIOT DOVE 84 @ 3-11 (84/85)  
3-07 338D 2X 15110M 4.4% 668F 3.5% 528P DHIA  
DISCOS K LOOKIN D-VINE-ET 82 @ 2-05 (82/78)  
*Nominated All-American Summer Yearling 2015*  
DISCOS MAGICMAN DINA-ET 80 @ 2-05 (80/80)  
*Nominated All-American Spring Calf 2015*

**Westlynn Tom Dee EX-96**  
Four-Time All-American  
Five-Time National Grand Champion  
5th Dam of Lot 24







**Marshdene Magic Mary EX-94**

6-06 305D 25,380M 5.6% 1,430F 3.5% 880P  
 8x All-American Nominee  
 Maternal Sister to Granddam of Lot 25

**Adams Creek Hillpoint Marsha-ET EX-94**

Unanimous All-American 4-Year-Old 2013  
 All-American Sr. 3-Year-Old 2012  
 Maternal Family of Lot 25

**Lot 25 OAK LEAF NICO MARA**

**840003139174845**

Born: 09-10-2017 Tattoo LE DJ622  
 Breeder & Owner: JIROUSEK TAYLOR M & GEORGIA D  
 ELLENDALE MN  
 507-455-2484

Fall Calf

**LANG HAVEN PRADA NICO-ET USA000068045933 14GU323 A2A2**

04/18 USDA GPTA +21M -0.11% -18F -0.03% -4P  
 +0.4DPR +1.5PL -20NM\$ 15NM%ile -26CM\$ 89% Rel 2.97SCS  
 AGA 04/18 PTAT +0.9 +0.6UDC +2.0FLC 85%Rel PTI +14

**INDIAN ACRES PRADA-ET USA000068026022 200GU305 A1A2**

04/18 USDA GPTA +48M -0.08% -12F -0.03% -4P  
 -0.9DPR +1.9PL +8NM\$ 15NM%ile +2CM\$ 93% Rel 2.91SCS  
 AGA 04/18 PTAT +1.5 +1.3UDC +3.6FLC 93%Rel PTI +35

**MARSHDENE OAK LEAF A MIST-ET 840003012274115**

**LANG HAVEN LES NICOLETTE-ET USA000068009177**

Appraisal: 91 @ 5-02 (92/92) Gold Star Dam - 2012  
 3-04 365D 2X 34500M 4.5% 1540F 3.2% 1112P DHIA

**3D: MARSHDENE NED'S MARY CAN10003789**

Appraisal: 85 @ 3-09 (86/85)  
 5-02 2X 341D 20020M 4.3% 864F 3.2% 642P CAN  
 DTR: MARSHDENE MAGIC MARY 94 @ 8-09 (94/94)  
 6-06 305D 2X 25380M 5.6% 1430F 3.5% 880P 100  
 8x All-American Nominee

**4D: MARSHDENE N N MAY CAN198494**

Appraisal: 90 @ 4-09 (90/88) CAN  
 1739D 110017M 3.4% 3774F 3.0% 3307P LIFE CAN

**5D: MARSHDENE N N MARY CAN196070**

Appraisal: 90 @ 4-03 (90/90) CAN

**SNIDERS LORAL ARCHIE USA000000604762 76GU804**

04/18 USDA GPTA -808M +0.13% -14F +0.10% -10P  
 -0.3DPR +0.3PL -152NM\$ 0NM%ile -140CM\$ 92% Rel 3.34SCS  
 AGA 04/18 PTAT +0.8 +1.0UDC +0.3FLC 89%Rel PTI -12

**MARSHDENE NOBIL MARY CAN000010033505**

Appraisal: 85 @ 3-09 (82/86) CAN  
 3-00 2X 316D 16859M 4.8% 818F 3.7% 622P CAN  
 5-00 2X 365D 22763M 4.8% 1100F 3.7% 844P CAN  
 6-05 2X 282D 16872M 5.0% 838F 3.5% 582P CAN  
 7-06 2X 365D 22082M 4.9% 1085F 3.5% 785P CAN  
 9-01 2X 365D 19295M 4.7% 906F 3.7% 719P CAN  
 1875D 105553M 4.9% 5194F 3.6% 3849P LIFE CAN

**Chupps Hillpoint Pie Mariah-ET EX-92**

3-08 305D 20,250M 4.6% 926F .3% 669P  
 All-American Jr. 2-Year-Old 2012  
 Maternal Family of Lot 25





**Misty Meadows Beautys Blossom EX-91**  
 175,150M 4.6% 8,32F 3.4% 5,917P Life  
 Reserve Jr. All-American Jr. 3-Year-Old 2003  
 3rd Dam of Lot 26

**Misty Meadows Neon Libby EX-93**  
 120,280M 4.3% 5,226F 3.2% 3,891P Life  
 Res. Jr. All-American Aged Cow 2010  
 Maternal Family of Lot 26

**Lot 26 CEDAR WAY MERCURY LYRIC**

**USA000097004813**

Born: 12-14-2017 Tattoo LE 811A RE 811A  
 Breeder & Owner: ARNOLD JOHN & PAM  
 WAVERLY IA

Winter Calf

PA: -849M -0.02% -41F -0.01% -30P -184CM\$ -193NM\$  
 -1.0PTAT +0.1UDC -0.9FLC +2.4DPR -0.8PL -79CPI 2.95SCS

**NORGETS ROYAL NANCE USA000000533769 40GU185**  
 04/18 USDA GPTA -1913M -0.07% -96F +0.00% -62P  
 +6.9DPR -1.4PL -400NM\$ 0NM%ile -402CM\$ 98% Rel 2.83SCS  
 AGA 04/18 PTAT -3.5 -1.7UDC -3.1FLC 95%Rel PTI -192

**CEDAR WAY NANCE MERCURY USA000000598731**  
 PA: -1870M -0.03% -89F +0.01% -59P -408CM\$ -405NM\$  
 -2.4PTAT -0.6UDC -1.9FLC +6.2DPR -2.0PL -162PTI 2.86SCS

**MUNGLES L HORNETS MANZIE USA000002780683**  
 Appraisal: 88 @ 2-07  
 2-08 313D 2X 9030M 4.7% 421F DHIA

**CEDAR WAY AARON LACY USA000078000598**  
 04/18 USDA PTA +173M +0.00% +8F -0.03% +0P  
 -1.4DPR +0.4PL +20NM\$ 37NM%ile +10CM\$ 46% Rel 3.03SCS  
 2 Rec YDev: +734M -1F +2P  
 1 App 04/18 PTAT +0.5 +0.8UDR +0.2FLC 48%Rel CPI +8  
 Appraisal: 82 @ 3-03 (82/81)  
 2-05 305D 2X 15290M 4.1% 631F 3.0% 464P 97  
 4-04 305D 2X 19898M 4.3% 848F 3.2% 641P Proj. Act.

**SNIDERS OPTION AARON-ET USA000000604670 7GU395 A2A2**  
 04/18 USDA GPTA +275M +0.15% +39F -0.01% +8P  
 -3.5DPR +0.4PL +134NM\$ 52NM%ile +135CM\$ 98% Rel 2.94SCS  
 AGA 04/18 PTAT +1.4 +1.1UDC +2.2FLC 99%Rel PTI +57

**3D: MISTY MEADOWS BEAUTYS BLOSSOM USA000003068357**  
 Appraisal: 91 @ 5-08 (91/86) Gold Star Dam - 2006  
 6-02 365D 3X 33890M 4.1% 1405F 3.3% 1106P DHIA  
 2361D 175150M 4.6% 8132F 3.4% 5917P LIFE  
 Reserve Junior All-American Jr. 3-Year-Old 2003  
 Honorable Mention Jr All-American 4-Year-Old 2004

**MISTY MEADOWS HILLPOINT M BEAUTY-ET USA000068021832**  
 Appraisal: 84 @ 6-06 (82/68)  
 2-09 305D 2X 15810M 3.9% 623F 2.9% 456P 97  
 4-00 361D 2X 20930M 4.0% 845F 3.2% 677P 97  
 5-02 365D 2X 20600M 3.9% 803F 3.3% 671P 98

**4D: MISTY MEADOWS TRUMPETS BEAUTY USA000003054881**  
 Appraisal: 83 @ 5-05 (81/80)  
 6-03 365D 3X 28870M 4.7% 1360F 3.1% 891P DHIA  
 2218D 147070M 5.0% 7337F 3.3% 4917P LIFE  
 Dtr: MISTY MEADOWS PERFECTO BABY 90 @ 5-02 (89/87)  
 3-03 365D 3X 27799M 4.3% 1195F 3.1% 870P DHIA  
**5D: DA MAR FAYETTE LADDY LENA USA000002925397**  
 Appraisal: 91 @ 11-05  
 Grand Champion Minnesota State Fair 1992  
 2nd Aged Cow NJS-Madison 1997  
 Dtr: MISTY MEADOWS FRANKS LUSCIOUS 92 @ 4-11  
 6-02 365D 3X 37076M 3.6% 1332F 3.0% 1097P DHIA  
 Nominated Junior All-American 4-Year-Old 1997

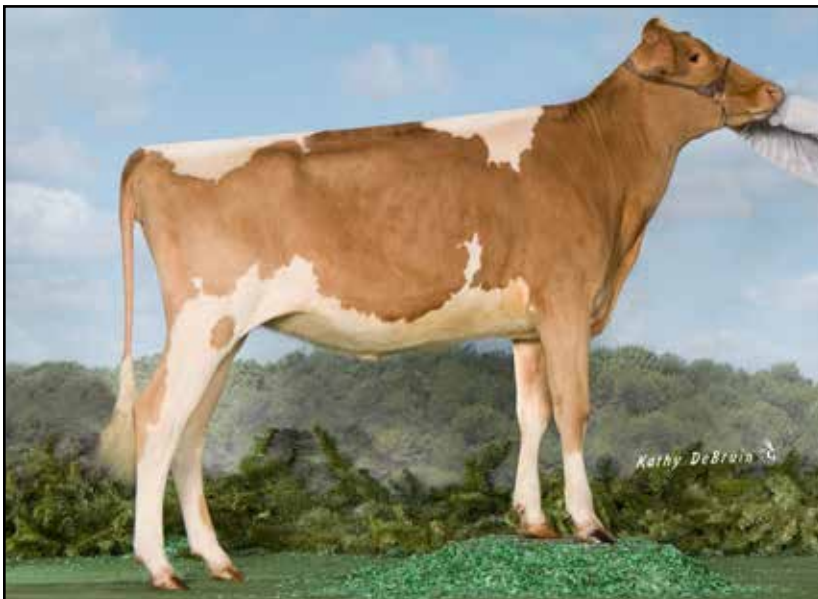

**Rae Mar Showtime Finale**  
**HM Junior All-American Summer Yearling 2009**  
**1st Summer Yearling NJS-Louisville 2009**  
**Maternal Family of Lot 27**

**Lot 27 DAIRYMAN PHONZE 3295 FRANNIE-TW 840003134201895 A2A2**

Born: 10-15-2016 Tag # 3295  
 Breeder & Owner: HOARDS DAIRYMAN FARM  
 FORT ATKINSON WI  
 920-563-4822

Fall Yearling  
 Bred 12/8/18 Due 9/19/18  
 Coulee Crest Novak Lambeau-ET 7GU473 3128910115 +111GPTI A2A2  
 Ultrasound Female

04/18 USDA GPTA -468M +0.19% +11F +0.10% +1P  
 -2.0DPR +0.5PL +33NM\$ 41NM%ile +56CM\$ 45% Rel 3.02SCS  
 0 App 04/18 PTAT +0.6 +0.5UDR +0.3FLC 45%Rel CPI +8

**SPRING WALK SHERBERTS MINT USA000068017224 7GU434 A2A2**  
 04/18 USDA GPTA -170M +0.10% +9F +0.08% +8P  
 -0.4DPR +2.3PL +164NM\$ 63NM%ile +191CM\$ 94% Rel 2.78SCS  
 AGA 04/18 PTAT +0.7 +0.7UDC +0.7FLC 94%Rel PTI +41

**DAIRYMAN MINT PHONZE USA000068040118 7GU447 A2A2**  
 04/18 USDA GPTA +94M +0.19% +37F +0.14% +27P  
 -3.0DPR -0.3PL +157NM\$ 63NM%ile +190CM\$ 86% Rel 3.19SCS  
 AGA 04/18 PTAT +0.7 +0.0UDC +0.8FLC 83%Rel PTI +63

**DAIRYMAN SPIDER PHAME-ET USA000063178679**  
 Appraisal: 88 @ 4-09 (88/86)  
 4-06 365D 3X 27990M 5.1% 1432F 3.9% 1081P DHIA

**CHUPPS FARM MOREY FANNIE USA000068030641**  
 04/18 USDA PTA -1013M +0.15% -21F +0.03% -28P  
 +1.0DPR +0.0PL -140NM\$ 4NM%ile -131CM\$ 52% Rel 2.83SCS  
 4 Rec YDev: -1981M -34F -50P  
 3 App 04/18 PTAT +0.4 +0.4UDR +0.3FLC 56%Rel CPI -51  
 Appraisal: 83 @ 4-08 (83/77)

**ADAMS CREEK REGAL MOREY-ET USA000068020971 200GU117 A2A2**  
 04/18 USDA GPTA -564M +0.08% -11F +0.01% -17P  
 -1.5DPR +2.5PL -20NM\$ 15NM%ile -13CM\$ 84% Rel 2.79SCS  
 AGA 04/18 PTAT +1.1 +1.0UDC +0.3FLC 80%Rel PTI -21

2-07 281D 3X 16270M 5.1% 823F 3.7% 608P 90  
 3-07 268D 3X 19100M 5.7% 1089F 3.5% 670P 91  
 4-07 255D 3X 16190M 5.6% 901F 3.8% 611P 91  
 5-06 299D 3X 15940M 4.9% 789F 4.0% 640P 94  
 DAIRYMAN CORDELL 2662 FIESTY 81 @ 2-09 (80/81)  
 2-00 271D 3X 15890M 5.3% 837F 3.6% 570P DHIA

**RAE MAR LAMBOS FEEBEE USA000068006282**  
 Appraisal: 87 @ 5-07 (87/88)  
 2-05 317D 2X 10150M 5.2% 524F 3.5% 357P 93  
 3-08 305D 2X 11640M 5.2% 610F 3.2% 373P 97  
 5-05 292D 2X 16130M 4.7% 754F 3.2% 517P 95  
 6-06 270D 2X 13870M 4.4% 617F 3.1% 431P 94  
 7-06 287D 2X 12470M 4.6% 571F 3.2% 395P 95

**3D: RAE MAR FAYVORS FRAN USA000068006281**  
 Appraisal: 85 @ 5-04 (85/80)



## Lot 28 PLEASANT VALLEY JAGUAR GWEN USA000097005357

Born: 06-02-2017 Tattoo RE M19  
Breeder & Owner: VOS JAMISON  
NEWTON IA  
641-521-8730  
PA: +187M +0.01% +11F -0.01% +5P +127CM\$ +125NM\$  
+0.9PTAT +0.7UDC +0.5FLC +0.5DPR +1.0PL +35CPI 2.88SCS

Summer Yearling

LES JAONNETS CARA CONQUEROR GBR000020055012 30GU9834 A2A2  
04/18 USDA PTA +475M +0.03% +26F -0.06% +5P  
+0.2DPR +0.7PL +215NM\$ 68NM%ile +206CM\$ 85% Rel 2.82SCS  
AGA 04/18 PTAT +0.2 +1.1UDC -0.3FLC 81%Rel PTI +46

### SPRINGHILL JOKES JAGUAR-ET USA000068031529 7GU458 A2A2

04/18 USDA GPTA -125M +0.04% +2F -0.01% -6P  
+0.7DPR +1.2PL +95NM\$ 47NM%ile +97CM\$ 82% Rel 2.83SCS  
AGA 04/18 PTAT +1.6 +1.5UDC +1.3FLC 70%Rel PTI +29

### DIX LEE TILLER JOKE USA000068001932

Appraisal: 93 @ 5-08 (93/92)  
5-06 365D 2X 31350M 4.9% 1543F 3.3% 1033P DHIA

### GOLDEN J SKIPPER GARY USA000068013855 7GU428 A2A2

04/18 USDA GPTA +779M -0.09% +18F -0.04% +18P  
-1.2DPR -0.9PL +23NM\$ 15NM%ile +5CM\$ 95% Rel 3.30SCS  
AGA 04/18 PTAT +0.3 -0.2UDC -0.5FLC 94%Rel PTI +24

### PLEASANT VALLEY G GOOFY USA000078001877

04/18 USDA PTA +499M -0.02% +19F -0.01% +15P  
+0.2DPR +0.7PL +154NM\$ 78NM%ile +156CM\$ 47% Rel 2.93SCS  
2 Rec YDev: +1003M +67F +31P  
1 App 04/18 PTAT +0.2 -0.2UDR -0.3FLC 44%Rel CPI +37  
Appraisal: 82 @ 2-06 (82/83)  
2-00 305D 3X 19900M 5.4% 1072F 3.3% 647P 89  
3-08 305D 2X 17969M 4.6% 829F 3.2% 578P Proj. Act.

### GR-PLEASANT VALLEYS SALLIE USA000068038285

## Lot 29 PLEASANT VALLEY LOYALTY KITKAT USA000097005358

Born: 12-20-2017 Tattoo RE M66  
Breeder & Owner: VOS JAMISON  
NEWTON IA  
641-521-8730  
PA: +409M -0.04% +13F -0.03% +8P +60CM\$ +60NM\$  
+0.4PTAT +0.2UDC +0.3FLC -1.0DPR -0.1PL +20CPI 2.92SCS

Winter Calf

### RIPLEY FARMS R OAK ROYALTY-ET USA00000604259 14GU292

04/18 USDA GPTA +737M -0.09% +17F -0.07% +11P  
-3.5DPR -1.9PL -59NM\$ 15NM%ile -73CM\$ 98% Rel 2.88SCS  
AGA 04/18 PTAT +0.2 -0.3UDC +1.1FLC 98%Rel PTI +8

### PLEASANT VALLEYS LOYALTY USA000078005895

PA: +719M -0.06% +23F -0.05% +14P +94CM\$ +95NM\$  
+0.5PTAT -0.1UDC +0.4FLC -1.5DPR -0.3PL +32PTI 2.91SCS

### PLEASANT VALLEYS ELMER LILAC USA000068027639

Appraisal: 88 @ 3-07 (90/82)

### OKF GYPSY KRAMER USA000068049192

Lantz Farm Gypsy x VG-86 Double L w/ over 100,000M Life

### PLEASANT VALLEYS K KANDY USA000078005893

04/18 USDA PTA +99M -0.01% +2F -0.01% +2P  
-0.4DPR +0.1PL +24NM\$ 38NM%ile +25CM\$ 33% Rel 2.92SCS  
1 Rec YDev: -1026M -78F -35P  
2-01 305D 2X 14563M 4.6% 664F 3.3% 478P Proj. Act.

### GR-PLEASANT VALLEYS C CANDICE USA000068038271

Appraisal: 79 @ 3-08 (80/78)

## Lot 30 PLEASANT VALLEY LETHAL NARCISSA USA000097005359

Born: 03-05-2018 Tattoo LE P03  
Breeder & Owner: VOS JAMISON  
NEWTON IA  
641-521-8730  
PA: +330M +0.00% +16F +0.02% +14P +86CM\$ +101NM\$  
-0.2PTAT -0.1UDC +0.1FLC -0.8DPR +0.4PL +31CPI 3.08SCS

Spring Calf

### PENNY LANE ROYAL OAK TURLEY USA00000604633 7GU394 A2A2

04/18 USDA GPTA +77M -0.03% -1F +0.06% +13P  
-2.4DPR -1.2PL -79NM\$ 10NM%ile -67CM\$ 96% Rel 3.16SCS  
AGA 04/18 PTAT -0.2 -0.3UDC +1.4FLC 96%Rel PTI +13

### PLEASANT VALLEYS T LETHAL USA000068047065

PA: +175M +0.02% +12F +0.06% +17P +83CM\$ +103NM\$  
+0.0PTAT -0.3UDC +1.0FLC -0.3DPR +0.2PL +42PTI 3.03SCS

### GR-PLEASANT VALLEY CHAL LIL USA000068017441

Appraisal: 88 @ 4-09 (88/82)

### OAK KNOB MAXIE LAREDO USA000068018049 54GU455 A1A2

04/18 USDA GPTA +282M +0.11% +33F +0.01% +11P  
-0.1DPR +1.6PL +211NM\$ 68NM%ile +213CM\$ 94% Rel 3.07SCS  
AGA 04/18 PTAT +0.0 +0.7UDC -0.9FLC 94%Rel PTI +49

### PLEASANT VALLEYS NOVA-TW USA000078005885

### PLEASANT VALLEYS C NOVA USA000068038259



**GR-Dix Lee Royce Starskittles**  
 Unanimous All-American Fall Yearling 2017  
 Reserve Junior Champion NGS-Madison 2017  
 Maternal Family of Lot 31

**Lot 31 DIX-LEE DESIGNER HARVEST STAR 840003141573923**

Born: 10-20-2017 Tag # 274

Breeder & Owner: DIXON STEVEN KEITH  
 PHILLIPSBURG MO  
 417-589-2906

PA: -84M +0.08% +11F +0.04% +5P +6CM\$ +33NM\$  
 +0.7PTAT +1.1UDC +0.9FLC +0.1DPR -1.0PL +35CPI 2.96SCS

Fall Calf

**JENS GOLD C BLUE SPRUCE-ET USA000068012543 1GU436 A1A2**  
 04/18 USDA GPTA +236M +0.02% +14F +0.00% +8P  
 -1.9DPR -0.6PL +27NM\$ 15NM%ile +29CM\$ 97% Rel 2.98SCS  
 AGA 04/18 PTAT +1.1 +0.8UDC +1.2FLC 96%Rel PTI +30

**DIX LEE BLUE SPRUCE DESIGNER USA000068032537**

PA: +175M +0.11% +28F +0.05% +15P +72CM\$ +105NM\$  
 +1.3PTAT +1.0UDC +1.2FLC -0.8DPR -0.7PL +63PTI 2.98SCS

**DIX LEE KOJACK DESIGN USA000068030516**

Appraisal: 91 @ 6-03 (91/86)  
 4-11 365D 2X 28600M 4.7% 1350F 3.8% 1082P DHIA

**VILLA CREST ROYCE USA000068047904**

04/18 USDA PTA -266M +0.03% -6F +0.03% -3P  
 +2.8DPR -1.5PL -3NM\$ 15NM%ile +4CM\$ 72% Rel 3.01SCS  
 AGA 04/18 PTAT -0.5 +0.1UDC +0.1FLC 63%Rel PTI +3

**GR-DIX LEE ROYCE CHRISTMAS STAR 840003129018237**

04/18 USDA PTA -342M +0.05% -7F +0.03% -6P  
 +0.9DPR -1.2PL -40NM\$ 20NM%ile -31CM\$ 42% Rel 2.93SCS  
 2 Rec YDev: -1299M -47F -29P  
 1 App 04/18 PTAT +0.1 +1.1UDR +0.5FLC 44%Rel CPI +3  
 Appraisal: 82 @ 2-00 (82/82)  
 1-09 306D 2X 11240M 4.3% 484F 3.5% 391P 96  
 2-09 305D 2X 13265M 4.3% 576F 3.7% 485P Proj. Act.

**PR-DIX LEE KOJACK STARKO USA000068030726**

04/18 USDA PTA -281M +0.08% +2F +0.04% -3P  
 -1.1DPR -0.7PL -24NM\$ 24NM%ile -14CM\$ 46% Rel 2.94SCS  
 3 Rec YDev: -1208M +0F -18P  
 3 App 04/18 PTAT +0.6 +2.0UDR +1.4FLC 57%Rel CPI +23  
 Appraisal: 90 @ 4-10 (91/88)  
 2-01 365D 2X 12600M 5.1% 637F 3.9% 488P DHIA  
 3-05 365D 2X 15780M 5.2% 817F 3.8% 596P DHIA  
 4-09 325D 2X 19290M 5.5% 1055F 3.6% 702P 96

**3D: GT-DIX LEE FARMER STARLOVE USA000068024570**

Appraisal: 84 @ 6-07 (86/71)  
 6-03 336D 2X 16320M 4.5% 733F 3.4% 556P 98

**4D: RF-DIX LEE GL STARBRITE USA000360000371**

Appraisal: 90 @ 11-10 (86/91)  
 11-04 365D 2X 17890M 5.0% 895F 3.6% 646P DHIA  
 DTR: GT-DIX LEE RESPONSE STARITE 91 @ 6-08 (91/90)  
 6-01 365D 2X 26660M 4.5% 1208F 3.3% 882P DHIA

**5D: RF-DIX LEE BEAR STARDUST USA000360000125**

Appraisal: 86 @ 4-00

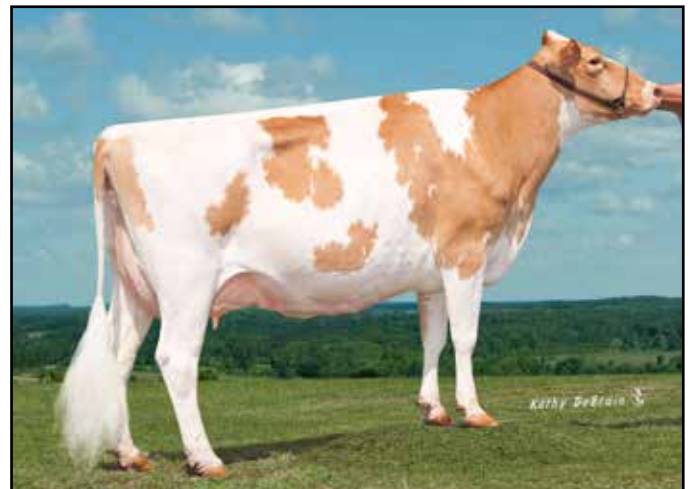

**GT-Dix Lee Response Starite EX-91**  
 6-01 365D 26,660M 4.5% 1,208F 3.3% 882P  
 Maternal Sister to 3rd Dam of Lot 31



**Dix Lee Spider Nik-TW EX-93**  
 5-10 365D 24,610M 3.9% 971F 3.0% 747P  
 Maternal Sister to Lot 32

**Lot 32 STIL DREAMN YOGIBEAR NOSTALGIA-ETV USA000097000931**

Born: 03-07-2016 Tattoo LE D135  
 Breeder: DIXON BRETT & JESSICA  
 CONWAY MO  
 Owner: SPRINGER WOODROW  
 PLEASANT HILL MO  
 816-405-8166  
 PA: -254M +0.07% +1F +0.01% -8P +79CM\$ +69NM\$  
 +1.2PTAT +1.0UDC +0.9FLC +1.6DPR +1.7PL +26CPI 2.95SCS

Junior 2 Year-Old

1st Spring Calf MO State Fair Open & Jr. Show 2016  
 1st Spring Yearling MO State Fair 2017

Pasture Bred to Moziars Legend Adair-ET 97003087 +41PTI  
 Exposed between December 2017 & March 2018

**EDGEWATER MEADOWS YOGIBEAR-ET USA000000604917 7GU402 A2A2**

04/18 USDA GPTA -429M +0.13% +3F +0.04% -8P  
 +0.2DPR +1.9PL +46NM\$ 26NM%ile +53CM\$ 99% Rel 3.00SCS  
 AGA 04/18 PTAT +2.0 +1.6UDC +1.5FLC 99%Rel PTI +31

**TROTACRE LORAL TILLER-ET USA000000603341 7GU360 A2A2**

04/18 USDA GPTA +315M -0.03% +9F -0.04% +3P  
 -4.4DPR -3.2PL -201NM\$ 0NM%ile -220CM\$ 99% Rel 3.26SCS  
 AGA 04/18 PTAT +1.5 +0.7UDC +1.6FLC 99%Rel PTI -5

**EDGEWATER MEADOWS GOLIATH YOGI USA000003050104**

Appraisal: 88 @ 5-01 Gold Star Dam - 2001  
 4-02 365D 2X 26950M 5.6% 1507F\*3.4% 910P 90

**PEMBERTON RON NADIA USA000068000768**

04/18 USDA PTA -79M +0.01% -2F -0.03% -7P  
 +2.9DPR +1.4PL +92NM\$ 61NM%ile +88CM\$ 48% Rel 2.90SCS  
 3 App 04/18 PTAT +0.4 +0.4UDR +0.2FLC 62%Rel CPI +19  
 Appraisal: 90 @ 8-07 (90/90)

**MARODORE GOLIATHS RONALD-ET USA000000603218 1GU210 A2A2**

04/18 USDA GPTA +121M +0.04% +12F -0.01% +2P  
 +3.4DPR +1.7PL +188NM\$ 68NM%ile +187CM\$ 97% Rel 2.97SCS  
 AGA 04/18 PTAT -1.4 -0.7UDC -0.7FLC 96%Rel PTI +27

2-00 327D 2X 11013M 5.1% 563F 3.2% 349P 95  
 3-01 289D 2X 11985M 4.7% 558F 3.4% 402P 95  
 4-02 365D 2X 18708M 4.4% 823F 3.3% 616P 95  
 5-07 307D 2X 14264M 4.7% 665F 3.4% 483P 95  
 6-07 365D 2X 17760M 4.3% 761F 3.0% 538P 95  
 8-06 365D 2X 18562M 4.3% 807F 3.2% 593P 95  
 2649D 111961M 4.6% 5110F 3.3% 3677P LIFE

**PEMBERTON LOGIC NIA-TW USA000003060967**

Appraisal: 85 @ 4-00 (82/88)  
 2-05 310D 2X 17430M 4.0% 691F 3.2% 560P DHIA  
 3-06 365D 2X 24250M 3.5% 854F 3.2% 767P 93

SON: STIL DREAMN KOJACK NATE +41GPTI  
 DTRS: DIX LEE SPIDER NIK-TW 93 @ 6-07 (93/90)  
 5-10 365D 2X 24610M 3.9% 971F 3.0% 747P DHIA  
 3rd Aged Cow NGS-Madison 2014  
 DIX LEE SPIDER NAK-TW 87 @ 2-10 (87/86)



## Lot 33 HIGHWAY VIEW LATIMER PRUDY USA000097005334

Born: 04-11-2017 Tattoo RE SP16  
Breeder & Owner: BUTTKE STEVEN J  
CADOTT WI  
715-289-4873

Spring Yearling  
Selling Open

**INDIAN ACRES PHOENIX-ET USA000068029884 200GU306 A1A2**  
04/18 USDA GPTA -326M -0.05% -24F +0.00% -10P  
-1.9DPR -0.1PL -148NM\$ 5NM%ile -142CM\$ 84% Rel 2.82SCS  
AGA 04/18 PTAT +0.8 +0.5UDC +1.7FLC 82%Rel PTI -25

**COULEE CREST FAME LATIMER-ET USA000078001154 76GU810 A2A2**  
04/18 USDA GPTA +636M +0.00% +29F +0.03% +26P  
-2.6DPR -1.0PL +110NM\$ 52NM%ile +120CM\$ 54% Rel 3.06SCS  
AGA 04/18 PTAT +2.2 +1.4UDC +2.6FLC 52%Rel PTI +87

**FLAMBEAU MANOR RO LAUREN-ET USA000068043597**  
Appraisal: 95 @ 7-09 (96/92)  
5-07 365D 2X 26310M 4.8% 1274F 3.4% 902P DHIA

**HIGHWAY VIEW CONCEPT PRUDENCE USA000078000188**  
2-07 305D 14676M 3.7% 542F 3.0% 441P  
3-08 305D 11499M 4.1% 465F 3.1% 349P  
*Records are Owner-Sampler*

**IDLE NEER CONCEPT-ET USA000068045358 14GU322 A1A2**  
04/18 USDA GPTA +246M -0.15% -16F -0.05% +0P  
-0.2DPR +3.4PL -15NM\$ 15NM%ile -41CM\$ 78% Rel 3.47SCS  
AGA 04/18 PTAT +0.3 +0.5UDC -0.2FLC 74%Rel PTI +2

**HIGHWAY VIEW YOGI PEARL USA000068049848**  
4-06 305D 15631M 4.1% 640F 2.8% 441P  
*Record is Owner-Sampler*

## Lot 34 HIGHWAY VIEW RUSSELL OKRA USA000097005331

Born: 03-26-2017 Tattoo RE SP31  
Breeder & Owner: BUTTKE STEVEN J  
CADOTT WI  
715-289-4873

Spring Yearling  
Selling Open

**RIPLEY FARMS M C RUSSELL-ET USA000078004029 7GU466 A1A2**  
04/18 USDA GPTA +586M -0.08% +12F -0.04% +12P  
-0.6DPR -0.5PL +99NM\$ 52NM%ile +94CM\$ 50% Rel 2.87SCS  
AGA 04/18 PTAT +1.0 +0.5UDC +1.4FLC 47%Rel PTI +40

**VILLA CREST MONARCH USA000068007930 31GU616 A2A2**  
04/18 USDA GPTA +59M +0.03% +8F -0.05% -6P  
+0.2DPR -1.3PL +5NM\$ 15NM%ile -5CM\$ 84% Rel 2.93SCS  
AGA 04/18 PTAT +0.2 +0.6UDC +0.2FLC 79%Rel PTI +2

**RIPLEY FARMS MR A C RODY-ET USA000068024889 A1A2**  
Appraisal: 90 @ 4-04 (90/88)  
4-01 365D 3X 34090M 4.1% 1413F 3.4% 1153P DHIA

**HIGHWAY VIEW PARKER OPAL USA000097005330**  
2-03 305D 11733M 3.7% 423F 2.9% 332P  
*Record is Owner-Sampler*

**HIGHWAY VIEW CRUNCH PARKER USA000068049857**

**HIGHWAY VIEW ZORRO OLIVE USA000097005329**  
8-01 352D 18,978M 4.4% 828F 3.0% 564P  
*Record is Owner-Sampler*

## Lot 35 HIGHWAY VIEW RUSSELL GAIL USA000097005332

Born: 07-26-2017 Tattoo RE SP12  
Breeder & Owner: EIDAH ANNA  
CADOTT WI  
715-289-4873

Summer Yearling

**RIPLEY FARMS M C RUSSELL-ET USA000078004029 7GU466 A1A2**  
04/18 USDA GPTA +586M -0.08% +12F -0.04% +12P  
-0.6DPR -0.5PL +99NM\$ 52NM%ile +94CM\$ 50% Rel 2.87SCS  
AGA 04/18 PTAT +1.0 +0.5UDC +1.4FLC 47%Rel PTI +40

**VILLA CREST MONARCH USA000068007930 31GU616 A2A2**  
04/18 USDA GPTA +59M +0.03% +8F -0.05% -6P  
+0.2DPR -1.3PL +5NM\$ 15NM%ile -5CM\$ 84% Rel 2.93SCS  
AGA 04/18 PTAT +0.2 +0.6UDC +0.2FLC 79%Rel PTI +2

**RIPLEY FARMS MR A C RODY-ET USA000068024889 A1A2**  
Appraisal: 90 @ 4-04 (90/88)  
4-01 365D 3X 34090M 4.1% 1413F 3.4% 1153P DHIA

**HIGHWAY VIEW LUCAS GALE USA000068038439**  
5-08 305D 2X 14,149M 3.9% 550F 3.3% 450P  
6-10 305D 2X 13,170M 4.1% 537F 3.2% 425P  
*Records are Owner-Sampler*

**FLAMBEAU MANOR OPTION LUCAS-ET USA000000604823 7GU399 A2A2**  
04/18 USDA GPTA +368M -0.08% +2F +0.02% +15P  
-2.9DPR -4.8PL -192NM\$ 0NM%ile -191CM\$ 88% Rel 3.19SCS  
AGA 04/18 PTAT -1.6 -1.8UDC -1.5FLC 86%Rel PTI -48

**HIGHWAY VIEW KING GINGER USA000068038317**

# Lot 36 GR-SPRING RIVER PROFIT COMANCHE 840003143864449

Born: 12-04-2017 Tag # 678  
Breeder & Owner: CALVIN KENLEE  
GOLDEN CITY MO  
417-388-0185

Winter Calf

**DAIRYMAN LOGO PROFIT 840003009973877 49GU229 A2A2**  
04/18 USDA GPTA +20M +0.05% +9F +0.00% +1P  
+1.7DPR +3.3PL +221NM\$ 68NM%ile +229CM\$ 48% Rel 2.77SCS  
AGA 04/18 PTAT +0.5 +0.9UDC +0.9FLC 44%Rel PTI +54

**COULEE CREST CONQUEROR LOGO USA000068048419 1GU448 A2A2**  
04/18 USDA GPTA +402M +0.05% +27F +0.02% +17P  
+0.7DPR +2.5PL +283NM\$ 78NM%ile +297CM\$ 72% Rel 2.80SCS  
AGA 04/18 PTAT +1.1 +1.0UDC +1.3FLC 62%Rel PTI +91

**PR-SPRING RIVER 1260 USA000070629606**  
2-04 305D 2X 12760M 4.3% 545F 3.0% 384P  
3-06 305D 2X 14780M 4.1% 609F 3.0% 447P  
4-06 305D 2X 13982M 4.1% 568F 3.1% 428P  
5-11 305D 2X 17132M 4.4% 748F 3.0% 510P Proj. Act.

**DAIRYMAN LEWIS PETALS USA000063178650 A2A2**  
Appraisal: 89 @ 5-08 (91/83)  
8-06 365D 3X 27750M 4.3% 1201F 3.3% 929P DHIA

**SPRING RIVER PATRICK HERITAGE-ET USA000068025541**  
04/18 USDA PTA +543M -0.13% +1F -0.04% +10P  
+1.1DPR +1.2PL +53NM\$ 26NM%ile +37CM\$ 79% Rel 3.20SCS

**GT-SPRING RIVER 1051 USA000066023351**

# Lot 37 CAMPBELLS JACK EMMA USA000097005356

Born: 12-29-2017 Tattoo LE C180  
Breeder & Owner: CAMPBELL R STANLEY  
STRAFFORD MO  
417-736-2848

Winter Calf

PA: -345M +0.01% -15F +0.02% -9P -84CM\$ -88NM\$  
+0.8PTAT +0.7UDC +0.6FLC +0.7DPR -0.8PL -12CPI 3.00SCS

**SPRING RIVER ROYAL HOLLYWOOD-ET USA000068025538**  
04/18 USDA PTA -486M -0.05% -30F +0.02% -13P  
+1.6DPR -0.5PL -157NM\$ 0NM%ile -155CM\$ 73% Rel 3.01SCS  
AGA 04/18 PTAT +0.1 +0.5UDC -1.2FLC 74%Rel PTI -45

**CAMPBELLS HOLLYWOOD JACK USA000097002280**  
PA: -480M -0.09% -37F +0.01% -15P -180CM\$ -182NM\$  
+0.7PTAT +0.8UDC +0.8FLC +0.9DPR -0.7PL -36PTI 2.94SCS

**CAMPBELLS HANS JERICO USA000068024225**  
Appraisal: 92 @ 9-07 (92/91)  
3-11 365D 2X 20050M 3.9% 783F 3.4% 676P DHIA

**CAMPBELLS METRO EZRA USA000097002293**  
04/18 USDA PTA -209M +0.10% +8F +0.03% -2P  
+0.5DPR -0.8PL +7NM\$ 33NM%ile +12CM\$ 28% Rel 3.06SCS  
1 Rec YDev: -842M +62F +21P  
2-06 305D 2X 11079M 4.3% 475F 3.5% 385P Proj. Act.

**DOGWOOD LANE MOZIER YOGI METRO-ET USA000078001240**  
*Yogibear x VG-86 Dix Lee Lorry Farmer-ET daughter*

**3D: CAMPBELLS BENGAL EMRY USA000068039825**  
Appraisal: 86 @ 2-07 (87/81)

2-04 365D 2X 13800M 4.0% 555F 3.2% 436P DHIA

**4D: CAMPBELLS BENGAL EDIE USA000068043396**  
Appraisal: 86 @ 5-11 (86/82)

5-01 365D 2X 15620M 4.4% 684F 3.3% 519P DHIA

**5D: CAMPBELLS HANS EXPRESS USA000068024229**  
Appraisal: 82 @ 2-10 (86/76)

2-03 365D 2X 18560M 4.6% 847F 3.5% 648P DHIA

**6D: CAMPBELLS EDWINS EAGER USA000003073881**  
Appraisal: 83 @ 5-02 (87/77)

4-06 305D 2X 11980M 4.8% 579F 3.5% 414P 93

**CAMPBELLS ANSWER ELLA USA000078006247**  
Appraisal: 84 @ 3-08 (84/83)  
2-01 365D 2X 14630M 4.2% 620F 3.1% 454P DHIA  
3-03 305D 2X 8100M 3.9% 317F 4.4% 358P 93

**Lot 38 DAIRYMAN ERNIE 3320 BERRY 840003134201920 A2A2**

Born: 11-05-2016 Tag # 3320  
Breeder & Owner: HOARDS DAIRYMAN FARM  
FORT ATKINSON WI  
920-563-4822  
04/18 USDA GPTA +516M +0.09% +39F -0.02% +13P  
+0.1DPR +1.7PL +253NM\$ 93NM%ile +253CM\$ 36% Rel 2.88SCS  
0 App 04/18 PTAT +0.8 +0.6UDR +0.9FLC 36%Rel CPI +76

Fall Yearling  
#156(T) April 2018 Heifer CPI List  
Bred 12/18/17 Due 9/29/2018  
Coulee Crest Novak Lambeau-ET 7GU473 3128910115 +111GPTI A2A2  
Ultrasound Female

**PAOKIE LIL ERNIE USA000078004779 7GU467 A2A2**

04/18 USDA GPTA +536M +0.06% +34F -0.01% +15P  
+0.5DPR +1.3PL +237NM\$ 68NM%ile +239CM\$ 48% Rel 2.89SCS  
AGA 04/18 PTAT +1.2 +0.8UDC +1.7FLC 46%Rel PTI +87

**SPRINGHILL JETSTREAM USA000068031500**

AGA 04/18 PTAT +0.7 +0.6UDC +1.5FLC 55%Rel

**COULEE CREST AP LORILEE USA000068042571**

Appraisal: 90 @ 4-00 (91/90)  
2-10 365D 3X 41180M\*4.7% 1945F\*3.5% 1425P\* DHIA

**DAIRYMAN CORDELL BETHEL USA000070781238**

04/18 USDA PTA +105M +0.06% +16F -0.03% -1P  
+0.8DPR +1.5PL +121NM\$ 69NM%ile +115CM\$ 55% Rel 2.97SCS  
5 Rec YDev: +79M +41F -2P  
4 App 04/18 PTAT -0.5 +0.3UDR -0.9FLC 61%Rel CPI +13  
Appraisal: 83 @ 4-08 (82/84)  
2-00 271D 3X 18220M 5.2% 954F 3.5% 632P 91  
2-11 268D 3X 14730M 6.0% 884F 3.6% 536P 91  
3-11 332D 3X 25440M 5.1% 1299F 3.5% 898P 94  
5-00 275D 3X 18440M 5.1% 941F 3.7% 679P 93  
DAIRYMAN MINT 2324 BELL 79 @ 3-10 (79/78)  
3-01 365D 3X 24170M 5.1% 1234F 3.4% 829P DHIA

**RIPLEY FARMS AARON CORDELL USA000068027378 7GU440 A1A2**

04/18 USDA GPTA +347M +0.11% +35F +0.02% +15P  
-0.7DPR +1.1PL +198NM\$ 68NM%ile +211CM\$ 92% Rel 2.84SCS  
AGA 04/18 PTAT +0.8 +0.7UDC -0.1FLC 90%Rel PTI +57

**GR-FOUR WINDS NEON BETHIE USA000066041963**

Appraisal: 78 @ 2-03 (80/85)  
1-10 276D 3X 15450M 4.6% 715F 3.1% 478P 92

**Lot 39 DAIRYMAN CORDELL 3192 CARENA 840003134201792 A1A2**

Born: 07-26-2016 Tag # 3192  
Breeder & Owner: HOARDS DAIRYMAN FARM  
FORT ATKINSON WI  
920-563-4822  
04/18 USDA GPTA +522M +0.01% +25F +0.00% +17P  
-2.2DPR -0.2PL +83NM\$ 58NM%ile +84CM\$ 44% Rel 3.04SCS  
0 App 04/18 PTAT +0.7 +0.1UDR +0.2FLC 45%Rel CPI +33

Junior 2 Year-Old  
Bred 10/22/17 Due 8/3/18  
Coulee Crest Novak Lambeau-ET 7GU473 3128910115 +111GPTI A2A2  
Ultrasound Female

**RIPLEY FARMS AARON CORDELL USA000068027378 7GU440 A1A2**

04/18 USDA GPTA +347M +0.11% +35F +0.02% +15P  
-0.7DPR +1.1PL +198NM\$ 68NM%ile +211CM\$ 92% Rel 2.84SCS  
AGA 04/18 PTAT +0.8 +0.7UDC -0.1FLC 90%Rel PTI +57

**SNIDERS OPTION AARON-ET USA000000604670 7GU395 A2A2**

04/18 USDA GPTA +275M +0.15% +39F -0.01% +8P  
-3.5DPR +0.4PL +134NM\$ 52NM%ile +135CM\$ 98% Rel 2.94SCS  
AGA 04/18 PTAT +1.4 +1.1UDC +2.2FLC 99%Rel PTI +57

**RIPLEY FARMS SP CONI MAE-ET USA000068008636**

Appraisal: 88 @ 4-02 (88/87)  
3-01 365D 3X 26860M 4.9% 1313F 3.7% 984P DHIA

**DAIRYMAN PHONZE 2532 CARLSON 840003124608078 A2A2**

04/18 USDA GPTA -21M +0.04% +6F +0.04% +7P  
-1.5DPR +0.4PL +19NM\$ 36NM%ile +29CM\$ 56% Rel 3.10SCS  
1 Rec YDev: -1162M -101F -48P  
1 App 04/18 PTAT +0.4 -0.1UDR +0.3FLC 58%Rel CPI +6  
Appraisal: 78 @ 2-03 (78/78)  
2-00 318D 3X 16140M 4.5% 732F 3.8% 615P 94  
3-05 305D 3X 19477M 3.9% 750F 3.4% 665P Proj. Act.

**DAIRYMAN MINT PHONZE USA000068040118 7GU447 A2A2**

04/18 USDA GPTA +94M +0.19% +37F +0.14% +27P  
-3.0DPR -0.3PL +157NM\$ 63NM%ile +190CM\$ 86% Rel 3.19SCS  
AGA 04/18 PTAT +0.7 +0.0UDC +0.8FLC 83%Rel PTI +63

**DAIRYMAN DEST CARSON USA000068884039**

Appraisal: 84 @ 4-02 (84/82)  
1-10 268D 3X 16880M 4.4% 745F 3.2% 548P 90  
2-11 267D 3X 13320M 4.5% 597F 3.4% 455P 91  
4-02 301D 3X 27950M 4.6% 1295F 3.0% 837P 94



## Lot 40 CAMPBELLS AUGUSTUS VOLLIE USA000097003230

Born: 03-12-2017 Tattoo LE C160  
Breeder: CAMPBELL R STANLEY  
STRAFFORD MO  
Owner: GRAY HUNTER & SPRINGER WOODROW  
PLEASANT HILL MO  
816-405-8166  
PA: -353M +0.10% +1F +0.02% -9P -25CM\$ -18NM\$  
+0.2PTAT +0.6UDC +0.0FLC +0.3DPR -0.2PL -7CPI 2.99SCS

Spring Yearling  
Selling Open

### SNIDERS OPTION AARON-ET USA00000604670 7GU395 A2A2

04/18 USDA GPTA +275M +0.15% +39F -0.01% +8P  
-3.5DPR +0.4PL +134NM\$ 52NM%ile +135CM\$ 98% Rel 2.94SCS  
AGA 04/18 PTAT +1.4 +1.1UDC +2.2FLC 99%Rel PTI +57

### MOZIERS AARON AUGUSTUS USA000078001241

PA: +57M +0.17% +32F +0.02% +5P +92CM\$ +100NM\$  
+0.9PTAT +0.7UDC +1.0FLC -1.8DPR -0.3PL +36PTI 3.00SCS

### MOZIERS LUX ANDREA-ET USA000068019969

Appraisal: 90 @ 5-08 (90/88)  
4-10 320D 2X 21630M 5.5% 1183F 3.4% 736P 99

### SPRING RIVER ROYAL HOLLYWOOD-ET USA000068025538

04/18 USDA PTA -486M -0.05% -30F +0.02% -13P  
+1.6DPR -0.5PL -157NM\$ 0NM%ile -155CM\$ 73% Rel 3.01SCS  
AGA 04/18 PTAT +0.1 +0.5UDC -1.2FLC 74%Rel PTI -45

### CAMPBELLS HOLLYWOOD VERDI USA000097002289

04/18 USDA PTA -762M +0.02% -31F +0.02% -22P  
+2.4DPR -0.1PL -136NM\$ 5NM%ile -134CM\$ 37% Rel 2.97SCS  
1 Rec YDev: -2264M -31F -51P  
1 App 04/18 PTAT -0.5 +0.5UDR -1.0FLC 45%Rel CPI -49  
Appraisal: 77 @ 2-10 (78/78)  
2-05 300D 2X 7780M 5.0% 390F 3.6% 282P 97  
3-05 305D 2X 8860M 4.5% 398F 3.5% 313P Proj. Act.

### CAMPBELLS DONALD VERBA USA000078003831

Appraisal: 80 @ 4-04 (78/85)  
2-00 297D 2X 8300M 4.3% 355F 3.3% 275P 96  
3-00 365D 2X 8620M 4.4% 381F 3.4% 297P DHIA  
4-03 293D 2X 8750M 3.7% 324F 3.2% 281P 97  
5-02 305D 2X 10557M 3.8% 404F 3.2% 338P Proj. Act.

### 3D: CAMPBELLS BENGAL VINNY USA000068043402

Appraisal: 83 @ 3-10 (83/85)  
3-03 294D 2X 13550M 4.1% 561F 3.3% 447P 97

### 4D: CAMPBELLS LINN VIGIL USA000068011017

Appraisal: 83 @ 5-09 (80/83)  
2-08 365D 2X 17660M 4.2% 741F 3.2% 564P DHIA

### 5D: CAMPBELLS INTEREST VACANCY USA000003073889

Appraisal: 87 @ 4-07 (86/90)  
4-00 305D 2X 18130M 3.8% 696F 3.1% 560P 98

## Lot 41 DOGWOOD LANE PATS REACHEL USA000097003029

Born: 01-07-2017 Tattoo LE D08  
Breeder: MYERS JOHN H  
WORTON MD  
Owner: SPRINGER WOODROW  
PLEASANT HILL MO 64080  
816-405-8166  
PA: +274M -0.04% +7F +0.01% +10P +107CM\$ +120NM\$  
+0.5PTAT +0.0UDC +0.5FLC +1.1DPR +0.7PL +36CPI 2.86SCS

Winter Yearling  
Selling Open

### COULEE CREST BLUESPRUCE LAKODA USA000068045604 14GU324 A1A2

04/18 USDA GPTA +977M -0.01% +42F -0.02% +29P  
-3.4DPR -0.8PL +135NM\$ 52NM%ile +137CM\$ 88% Rel 2.94SCS  
AGA 04/18 PTAT +1.5 +0.2UDC +1.6FLC 84%Rel PTI +76

### DOGWOOD LANE LAKODA PAT-ET USA000078004469

PA: +788M -0.05% +28F -0.03% +21P +171CM\$ +153NM\$  
+0.8PTAT +0.3UDC +1.1FLC -0.6DPR -0.1PL +64PTI 3.06SCS

### WHITE HALL NEON PAIGE USA000068026031

Appraisal: 88 @ 4-09 (87/88)  
5-10 305D 2X 29660M 3.7% 1112F 3.1% 933P 96

### DOGWOOD LANE ERNIES NUCLEAR USA000068021611

AGA 04/18 PTAT +0.2 +0.4UDC +0.9FLC 67%Rel

### DOGWOOD LANE NUCS ROBBY USA000068040783

04/18 USDA PTA -241M -0.02% -15F +0.04% -1P  
+2.7DPR +1.5PL +87NM\$ 59NM%ile +108CM\$ 43% Rel 2.66SCS  
5 Rec YDev: -437M -22F +3P  
3 App 04/18 PTAT +0.2 -0.3UDR -0.1FLC 52%Rel CPI +8  
Appraisal: 85 @ 4-08 (85/84)  
2-04 323D 2X 14600M 4.8% 694F 3.5% 514P 94  
3-05 305D 2X 14020M 4.6% 643F 3.4% 477P 96  
4-07 300D 2X 16300M 4.1% 672F 3.6% 588P 95  
5-08 296D 2X 15930M 4.3% 689F 3.6% 580P 95  
6-08 336D 2X 16510M 4.8% 791F 3.6% 591P DHIA

### DOGWOOD LANE PSYCO RANDY-TW USA000068012924

Appraisal: 78 @ 2-07 (78/82)  
2-02 305D 2X 12340M 4.1% 506F 3.5% 432P DHIA



**Sandy Knoll Grumpy Bibi EX-90**  
 2-11 305D 3X 19,810M 5.0% 994F 3.6% 709P  
 Gold Star Dam - 2018  
 Maternal Sister to Granddam of Lot 42

**Lot 42 PENN-DREAM COPPER BROOKE 840003144008805**

Born: 09-21-2017 Tag # 29  
 Breeder & Owner: PENN JAMES  
 EDINA MO  
 660-342-0250  
 PA: +626M +0.06% +38F -0.02% +17P +227CM\$ +239NM\$  
 +1.6PTAT +1.1UDC +1.2FLC -1.9DPR +1.8PL +77CPI 2.85SCS

Fall Calf  
 Currently ranks #144 (T) on Heifer CPI List  
 Genomic & A2 results pending

**JENS GOLD AARON COPPER-ET USA000068027038 14GU318 A2A2**

04/18 USDA GPTA +372M +0.07% +29F -0.04% +5P  
 -0.9DPR +2.7PL +245NM\$ 68NM%ile +240CM\$ 90% Rel 2.86SCS  
 AGA 04/18 PTAT +2.2 +1.7UDC +1.9FLC 89%Rel PTI +71

**SNIDERS OPTION AARON-ET USA00000604670 7GU395 A2A2**

04/18 USDA GPTA +275M +0.15% +39F -0.01% +8P  
 -3.5DPR +0.4PL +134NM\$ 52NM%ile +135CM\$ 98% Rel 2.94SCS  
 AGA 04/18 PTAT +1.4 +1.1UDC +2.2FLC 99%Rel PTI +57

**JENS GOLD DOUBLE L CINCH USA000068007628**

Appraisal: 90 @ 4-05 (90/86) Gold Star Dam - 2009  
 2-11 365D 2X 21436M 5.1% 1101F 3.3% 705P 97

**SANDY KNOLL LAKODA BLAIR USA000072062173**

04/18 USDA GPTA +880M +0.04% +46F +0.00% +29P  
 -2.9DPR +0.9PL +233NM\$ 91NM%ile +243CM\$ 45% Rel 2.83SCS  
 0 App 04/18 PTAT +0.9 +0.4UDR +0.5FLC 45%Rel CPI +81

**COULEE CREST BLUESPRUCE LAKODA USA000068045604 14GU324 A1A2**

04/18 USDA GPTA +977M -0.01% +42F -0.02% +29P  
 -3.4DPR -0.8PL +135NM\$ 52NM%ile +137CM\$ 88% Rel 2.94SCS  
 AGA 04/18 PTAT +1.5 +0.2UDC +1.6FLC 84%Rel PTI +76

**SANDY KNOLL BLUE SPRUCE BLUE USA000072062070**

Appraisal: 77 @ 2-03 (77/78)  
 1-11 276D 3X 12450M 5.3% 654F 3.7% 460P 92

**3D: PRAIRIE CREAM NICK BO BO-ET USA000066375819**

Appraisal: 83 @ 3-03 (81/80)  
 2-11 306D 3X 18750M 5.4% 1016F 3.6% 683P DHIA  
 DTR: SANDY KNOLL GRUMPY BIBI 90 @ 4-06 (88/90)  
 Gold Star Dam - 2018  
 2-11 305D 3X 19810M 5.0% 994F 3.6% 709P DHIA

**4D: HEDGE GROVE LORRY BOJINGLES USA000003062788**

Appraisal: 86 @ 7-00 (86/78)

## Lot 43 BOEHLES MOZIER LONE STAR FLOSSY-ET USA000097002920

Born: 12-13-2016 Tattoo LE M604 RE M604  
Breeder: SACK NANCY BOEHLE  
BALDWIN CITY KS  
Owner: FRANKENBACH KEVIN L  
HANNIBAL MO  
PA: +148M +0.01% +9F +0.02% +8P -14CM\$ -13NM\$  
+1.1PTAT +0.8UDC +1.0FLC -2.0DPR -1.3PL +20CPI 3.01SCS

Winter Yearling  
Selling Open

### COULEE CREST LUXURY SPIDER-ET USA000000604229 1GU415

04/18 USDA GPTA +358M +0.08% +30F +0.08% +26P  
-2.8DPR -2.2PL +21NM\$ 15NM%ile +37CM\$ 97% Rel 3.27SCS  
AGA 04/18 PTAT +0.8 +0.6UDC -0.8FLC 96%Rel PTI +37

### SPRINGHILL J LONE STAR-ET USA000068030411 31GU624 A2A2

04/18 USDA GPTA +60M +0.01% +5F +0.03% +8P  
-2.1DPR -3.0PL -103NM\$ 5NM%ile -97CM\$ 86% Rel 3.12SCS  
AGA 04/18 PTAT +1.3 +0.7UDC +0.7FLC 84%Rel PTI +4

### DIX LEE TILLER JOKE USA000068001932

Appraisal: 93 @ 5-08 (93/92)  
5-06 365D 2X 31350M 4.9% 1543F 3.3% 1033P DHIA

### SNIDERS OPTION AARON-ET USA000000604670 7GU395 A2A2

04/18 USDA GPTA +275M +0.15% +39F -0.01% +8P  
-3.5DPR +0.4PL +134NM\$ 52NM%ile +135CM\$ 98% Rel 2.94SCS  
AGA 04/18 PTAT +1.4 +1.1UDC +2.2FLC 99%Rel PTI +57

### BOEHLES AARON FLOSS USA000068024762 A2A2

04/18 USDA PTA +236M +0.01% +13F +0.00% +8P  
-1.8DPR +0.5PL +78NM\$ 56NM%ile +83CM\$ 50% Rel 2.90SCS  
3 Rec YDev: +1274M +37F +37P  
3 App 04/18 PTAT +0.8 +0.8UDR +1.2FLC 51%Rel CPI +35  
Appraisal: 93 @ 6-04 (92/93)  
2-02 365D 2X 18910M 4.2% 799F 3.2% 612P DHIA  
3-05 365D 2X 22090M 4.1% 906F 3.3% 723P DHIA  
5-01 365D 2X 27870M 4.2% 1161F 3.2% 881P DHIA

### BOEHLES BANGER FLORA USA000068024719

Appraisal: 76 @ 4-10 (75/75)  
3-00 348D 2X 13690M 4.6% 626F 3.5% 482P DHIA  
4-01 296D 2X 13250M 5.0% 663F 3.6% 477P 97

### 3D: BOEHLES POKER FLORINE USA000003078864

Appraisal: 83 @ 4-04 (81/84)

### 4D: BOEHLES APOLLO FLORA USA000003024874

Appraisal: 81 @ 5-11

### 5D: BOEHLES BOW FELICA USA000003003354

Appraisal: 84 @ 2-10

## Lot 44 MAR GOLD CASSINI VANESSA USA000097005286

Born: 12-04-2017 Tattoo LE 137  
Breeder & Owner: WILLIAMS MARLANE  
PIERCE CITY MO  
PA: +20M -0.06% -9F +0.00% -1P -45CM\$ -44NM\$  
+0.9PTAT +0.7UDC +1.1FLC -0.4DPR -0.4PL +5CPI 2.99SCS

Winter Calf

### CHUPPS FARM M HUGO USA000068039721

*Adams Creek Kringle Majesty-ET x Lantz Chupps Haileys Comet EX-91*

### MAR GOLD HUGOS CASSINI USA000097000285

### MAR GOLD KINGS CARLY USA000068046467

Appraisal: 86 @ 3-09 (82/86)  
1-09 307D 2X 16120M 3.6% 584F 3.0% 490P 95

### MAR GOLD TAURUS VONNA USA000078002784

First lactation 14336M 5.3% 747F 3.7% 527P (Robot Owner-Sampler)

### KNAPPS FAME TAURUS-ET USA000068046914

*Fame x Knapps Ace Tamera EX-93 x Sunrise Luxury Tami EX-93*

### 3D: GR-WILLIAMS GROVER ROSIE USA000003073575

Appraisal: 81 @ 7-02 (76/84)  
7-06 309D 2X 15590M 4.3% 663F 3.5% 542P 91

### 4D: PR-ANILORAC ABLE KAY USA0000376009575

Appraisal: 85 @ 4-07

### MAR GOLD DAZZLERS VANNA USA000068022384

04/18 USDA PTA +168M -0.10% -10F -0.01% +3P  
+1.5DPR -0.9PL -22NM\$ 25NM%ile -19CM\$ 44% Rel 2.82SCS  
5 Rec YDev: +299M -16F +8P  
3 App 04/18 PTAT -1.7 -0.8UDR -0.1FLC 53%Rel CPI -2  
Appraisal: 78 @ 7-06 (75/80)  
1-11 305D 2X 13400M 4.1% 551F 3.4% 461P 94  
3-06 347D 2X 16770M 4.1% 695F 3.4% 563P 96  
4-06 305D 2X 11760M 5.1% 595F 3.8% 449P 97  
6-01 365D 2X 24040M 3.9% 943F 3.2% 773P DHIA



**Lot 45 PR-SANDY KNOLL COPPER 3208 FRANKIE 840003134201808**

Born: 08-07-2016 Tag # 3208  
Breeder: KUKOWSKI ROGER  
OSCEOLA WI  
Owner: HOARDS DAIRYMAN FARM  
FORT ATKINSON WI  
920-563-4822

Junior 2-Year-Old  
Bred 9/30/17 Due 7/12/18  
Ripley Farms Pie C Toby 68047797 1GU446  
Ultrasound Female

04/18 USDA GPTA +858M -0.12% +17F -0.06% +17P  
+0.6DPR +2.3PL +229NM\$ 91NM%ile +219CM\$ 43% Rel 2.88SCS  
0 App 04/18 PTAT +1.4 +0.8UDR +0.7FLC 42%Rel CPI +68

**SNIDERS OPTION AARON-ET USA000000604670 7GU395 A2A2**  
04/18 USDA GPTA +275M +0.15% +39F -0.01% +8P  
-3.5DPR +0.4PL +134NM\$ 52NM%ile +135CM\$ 98% Rel 2.94SCS  
AGA 04/18 PTAT +1.4 +1.1UDC +2.2FLC 99%Rel PTI +57

**JENS GOLD AARON COPPER-ET USA000068027038 14GU318 A2A2**  
04/18 USDA GPTA +372M +0.07% +29F -0.04% +5P  
-0.9DPR +2.7PL +245NM\$ 68NM%ile +240CM\$ 90% Rel 2.86SCS  
AGA 04/18 PTAT +2.2 +1.7UDC +1.9FLC 89%Rel PTI +71

**JENS GOLD DOUBLE L CINCH USA000068007628**  
Appraisal: 90 @ 4-05 (90/86) Gold Star Dam - 2009  
2-11 365D 2X 21436M 5.1% 1101F 3.3% 705P 97

**GT-SANDY KNOLL YOGIBEAR FOSSY USA000070036960**  
04/18 USDA PTA +781M -0.12% +13F -0.04% +19P  
+0.8DPR -0.5PL +91NM\$ 61NM%ile +85CM\$ 51% Rel 2.97SCS  
3 Rec YDev: +2390M +45F +54P  
2 App 04/18 PTAT +0.5 -0.3UDR -0.3FLC 48%Rel CPI +38  
Appraisal: 79 @ 3-05 (77/80)  
2-02 295D 3X 20970M 4.4% 928F 3.1% 649P DHIA  
3-01 260D 3X 18740M 4.2% 790F 3.2% 605P DHIA  
4-01 283D 3X 24780M 4.1% 1014F 3.2% 805P 91

**EDGEWATER MEADOWS YOGIBEAR-ET USA000000604917 7GU402 A2A2**  
04/18 USDA GPTA -429M +0.13% +3F +0.04% -8P  
+0.2DPR +1.9PL +46NM\$ 26NM%ile +53CM\$ 99% Rel 3.00SCS  
AGA 04/18 PTAT +2.0 +1.6UDC +1.5FLC 99%Rel PTI +31

**PUREBRED GUERNSEY DAM USA00099PGD0001**

# INDEX TO CONSIGNORS

ARNOLD JOHN & PAM.....	CEDAR WAY MERCURY LYRIC.....	811A.....	26
ARNOLD PAMELA.....	CEDAR WAY M EVIANN.....	817A.....	5
BUTTKE STEVEN.....	HIGHWAY VIEW LATIMER PRUDY.....	SP16.....	33
BUTTKE STEVEN.....	HIGHWAY VIEW RUSSELL OKRA.....	SP31.....	34
CALVIN KENLEE.....	GR-SPRING RIVER PROFIT COMANCHE.....	TAG #678...	36
CAMPBELL STANLEY.....	CAMPBELLS JACK EMMA.....	C180.....	37
COULEE CREST LLC.....	COULEE CREST LONESTAR MABEL.....	P887.....	6
COULEE CREST LLC.....	COULEE CREST LADYSMAN JETTA.....	P920.....	23
DIXON BRETT & JESSICA.....	STIL DREAMN DESIGNER BOUTIQUE.....	D170.....	9
DIXON KEITH.....	DIX-LEE DESIGNER HARVEST STAR.....	TAG #274...	31
DIXON KEITH.....	DIX-LEE METHOD DARWYN.....	TAG #281...	20
DIXON KEITH.....	GR-DIX-LEE METHOD KRYSTAL.....	TAG #285...	21
EIDAHL ANNA.....	HIGHWAY VIEW RUSSELL GAIL.....	SP12.....	35
FRANKENBACH KEVIN.....	BOEHLES MOZIER LONE STAR FLOSSY-ET..	M604.....	43
HOARD'S DAIRYMAN FARM.....	DAIRYMAN CORDELL 3192 CARENA.....	TAG #3192..	39
HOARD'S DAIRYMAN FARM.....	PR-SANDY KNOLL COPPER 3208 FRANKIE..	TAG #3208..	45
HOARD'S DAIRYMAN FARM.....	DAIRYMAN LAREDO 3216 LONDON.....	TAG #3216..	19
HOARD'S DAIRYMAN FARM.....	DAIRYMAN PHONZE 3235 GAYLE.....	TAG #3235..	7
HOARD'S DAIRYMAN FARM.....	DAIRYMAN NAVAJO 3265 DIKI.....	TAG #3265..	11
HOARD'S DAIRYMAN FARM.....	DAIRYMAN PHONZE 3295 FRANNIE-TW.....	TAG #3295..	27
HOARD'S DAIRYMAN FARM.....	DAIRYMAN ERNIE 3320 BERRY.....	TAG #3320..	38
JIROUSEK TAYLOR & GEORGIA....	OAK LEAF NICO MARA.....	DJ622.....	25
KRUSCHKE JADE.....	NICLEYS RM ANISAS ALLURE-ETV.....	TAG #2199..	4
LAKEY KIMBERLY & KEVIN.....	PRAIRIE CREAM LADYS MAN RENN.....	L23.....	1
MOZIER DR JOHN O.....	CEDAR WAY DAZZLER IVY.....	781A.....	8
NICLEY LIVESTOCK.....	NICLEYS HAILEYS HONEY-ET.....	N71.....	GG16
NICLEY LIVESTOCK.....	NICLEYS LILYS LEXI-ET.....	N73.....	2
NICLEY LIVESTOCK.....	NICLEYS ANISAS AVALEE-ET.....	N79.....	3
NICLEY LIVESTOCK.....	MARCH '18 AMERICAN PIE X COMET.....		14
NICLEY LIVESTOCK.....	MARCH '18 AMERICAN PIE X COMET.....		15
OGLE LANI MARIE.....	SPRING RIVER PISTOLL MURPHEY.....	TAG #690...	22
PENN JAMES.....	PENN-DREAM COPPER BROOKE.....	TAG #29....	42
SPRINGER & GRAY.....	CAMPBELLS AUGUSTUS VOLLIE.....	C160.....	40
SPRINGER DAIRY.....	NICLEY SPRINGER NAVAJO CORA-ETV.....	S180.....	13
SPRINGER WOODROW.....	DOGWOOD LANE PATS REACHEL.....	D08.....	41
SPRINGER WOODROW.....	STIL DREAMN YOGIBEAR NOSTALGIA-ETV..	D135.....	32
SPRINGER WOODROW.....	STIL DREAMN VINNY BLAZE.....	D145.....	10
VALLEY GEM FARMS.....	VALLEY GEM CIMERON DAMSEL.....	1548.....	24
VALLEY GEM FARMS.....	VALLEY GEM PATRIOTS HAKA.....	1580.....	12
VAN DOORN GARY.....	FLAMBEAU MANOR C LINDA.....	A676.....	17
VAN DOORN GARY.....	FLAMBEAU MANOR ML SABLE.....	A689.....	18
VOS JAMISON.....	PLEASANT VALLEY JAGUAR GWEN.....	M19.....	28
VOS JAMISON.....	PLEASANT VALLEY LOYALTY KITKAT.....	M66.....	29
VOS JAMISON.....	PLEASANT VALLEY LETHAL NARCISSA.....	P03.....	30
WILLIAMS MARLANE.....	MAR GOLD CASSINI VANESSA.....	137.....	44

# Guernsey Gold Production Contest

Lot GG16 is designated as a Guernsey Gold Production Contest Heifer.

The Guernsey Gold Heifer Sale started in 1986 as a small sale of select open heifers for junior members. In 2017, we saw several calves sell through 4 different sales that were entered in the Guernsey Gold calf project. The top production winners will receive prize money at the 2020 National Convention in Pennsylvania. Every animal that completes her first lactation will receive at least \$100.

In 2018, at least 3 sales are participating in the Guernsey Gold program. The following sales will put monies into the Guernsey Gold pot:

1. Pennsylvania Blue Halter Sale
2. Ozark Jubilee Sale
3. National Convention Sale

We encourage all juniors to participate in this program by bidding on the Guernsey Gold consignments. The production winners from the calves purchased this year will be recognized at the 2021 National Guernsey Convention.

The American Guernsey Association is very appreciative of the breeders who have nominated top-pedigreed heifers for this program. We also extend our thanks to the sale managements who have agreed to donate the monies into the Guernsey Gold pot.

## GUERNSEY GOLD PRODUCTION CONTEST RULES

1. Fifteen percent of the sale gross will be set aside for the production contest.
2. Purchaser must be between six and 19 years of age as of January 1 of the year he or she buys the calf.
3. The heifer must calve before reaching 30 months of age to be eligible to compete in the production contest.
4. The production contest ranking will be based on the animal's 2-year-old mature equivalent pounds of protein. These records must be DHIR or official DHI.
5. All heifers must be tested in a DHIR or DHI herd owned by the purchaser or the purchaser's parents or legal guardian. In the event that this is not possible, a written request may be made to the American Guernsey Association for permission to test the animal in another herd.
6. A junior member may not purchase an animal consigned by his or her immediate family.
7. A junior member may purchase only one Guernsey Gold Heifer Sale consignment per year.
8. The owner of each animal that completes her first lactation will receive \$100. The remaining monies in the production contest fund will be divided into four prizes as follows: first - 40 percent; second - 30 percent; third - 20 percent; and fourth - 10 percent.
9. Heifers sold in 2018 will compete in the 2021 production contest. (Sell in 2018; calve in 2019 or early 2020; finish record in 2020 or early 2021.)
10. Loss, death or transfer of ownership of any purchased animal before the record is completed eliminates that entry and owner from the production contest.



## UNABLE TO ATTEND?

Live viewing and bidding will be offered on Cowbuyer!

Pre-Registration & Pre-Approval required

[www.cowbuyer.com](http://www.cowbuyer.com)

Aaron Ray Tompkins 336.363.4639

**Missouri Guernsey Breeders' Association  
5855 Hwy V  
Union, MO 63084**

**FIRST CLASS MAIL**